

WHEELER'S ADDITION TO THE CITY OF JAMESTOWN, NORTH DAKOTA

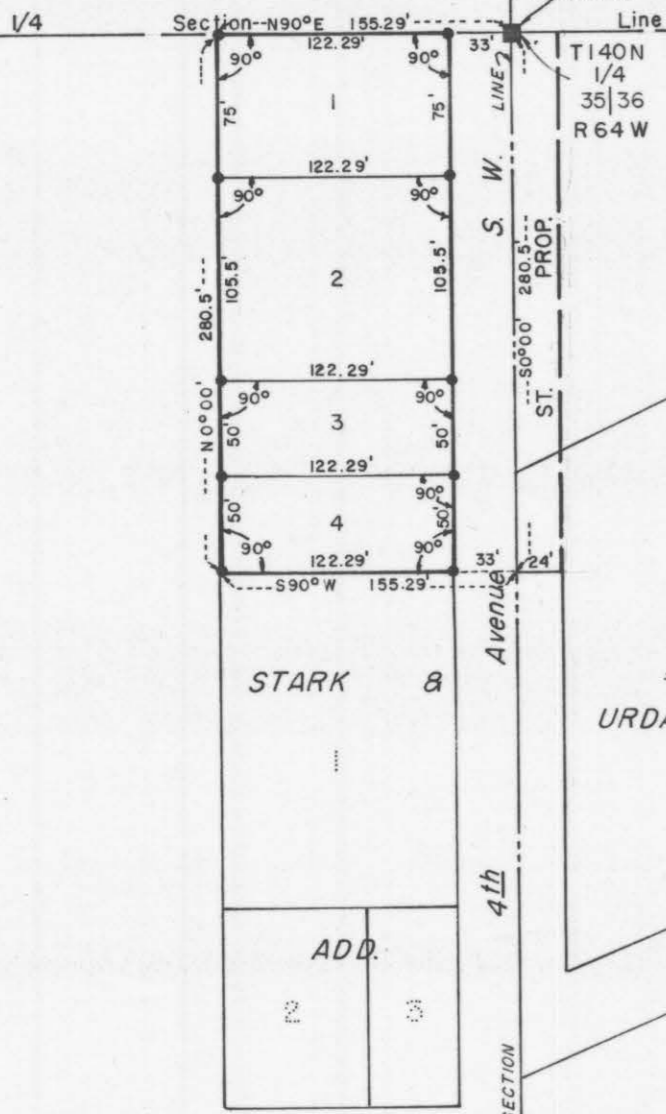

PLAT OF WHEELER'S ADDITION

SURVEYOR'S CERTIFICATE

I, Floyd D. Larson, North Central Engineers, a Registered Land Surveyor, in the State of North Dakota, do hereby certify that this plat is a true and correct representation of Wheeler's Addition to the City of Jamestown, North Dakota, as surveyed and platted by me in accordance with the statutes of the State of North Dakota and ordinances of the City of Jamestown, North Dakota, in such case made and provided.

The land platted in said Wheeler's Addition is part of the SE 1/4 of Section 35, T140N, R64W and is more particularly described as follows, to wit: Beginning at the Northeast corner of the Southeast Quarter (SE 1/4) of Section 35, T140N, R64W, thence South 0° 00' along East side of said quarter a distance of 280.5 feet to a point, thence South 90° 00' West a distance of 155.29 feet to a point, thence North 0° 00' a distance of 280.5 feet to a point, thence North 90° 00' East a distance of 155.29 feet to the point of beginning.

In Witness Whereof, I have hereunto set my hand this 10th day of October, 1958.

*Floyd D. Larson*  
Floyd D. Larson  
Registered Land Surveyor  
North Central Engineers

State of North Dakota )  
County of Stutsman )

On this 10th day of October, 1958, before me personally appeared Floyd D. Larson, known to me to be the same person described in and who executed the within and foregoing instrument and acknowledged to me that he executed the same.

*Arthur D. Wolf*  
Arthur D. Wolf  
Notary Public for the County  
of Stutsman  
State of North Dakota  
My commission expires: 1960

(Seal)

State of North Dakota )  
County of Stutsman )

PROPRIETOR'S CERTIFICATE

Know all men by these presents, that Arthur Wheeler and Mildred Wheeler, his wife, being the owners and proprietors of Wheeler's Addition to the City of Jamestown, North Dakota; have caused said plat to be surveyed and platted as shown on the plat, and do hereby agree to said platting, and do hereby donate and dedicate to public use forever the portion of street shown therein.

In Witness Whereof we have hereunto set our hands this 10 day of October, 1958.

*Arthur Wheeler*  
Arthur Wheeler  
*Mildred Wheeler*  
Mildred Wheeler

On this 10th day of October, 1958, before me personally appeared Arthur Wheeler and Mildred Wheeler, known to me to be the same persons described in and who executed the within and foregoing instrument and acknowledged to me that they executed the same.

(Seal)

*Ella Nelson*  
Ella Nelson  
Notary Public for the County  
of Stutsman  
State of North Dakota  
My commission expires: 2/19/1959

CERTIFICATE OF APPROVAL

City of Jamestown  
State of North Dakota

By resolution duly passed by the City Planning Commission of Jamestown, North Dakota, on the 30th day of March, 1959, the plat of Wheeler's Addition of the City of Jamestown, North Dakota, was duly approved and accepted.

Dated: April 3, 1959  
Attest: *Richard Wenzel* City Auditor  
APPROVED: *Donald Wenzel* City Engineer

*E. D. Fetten*  
E. D. Fetten  
President

CERTIFICATE OF APPROVAL

City of Jamestown  
State of North Dakota

By Resolution duly passed by the City Council of Jamestown, North Dakota, on the 6th day of April, 1959, the plat of Wheeler's Addition to the City of Jamestown, North Dakota, was duly approved and accepted and the plat ordered filed in the office of the Register of Deeds of Stutsman County, copy of same to be filed in the office of the City Auditor and City Engineer.

Dated: April 9, 1959  
Attest: *Richard Wenzel* City Auditor  
APPROVED: *Donald Wenzel* City Engineer

*William Westley*  
William Westley, Mayor

238630

STATE OF NORTH DAKOTA }  
STUTSMAN COUNTY }  
I hereby certify that the within instrument  
was filed in this office.

APR 15 1959

at 1 o'clock P.M. and was duly recorded  
By *Karen Samul* Register of Deeds  
By *Bonnie Batterside* Deputy