

WALICKI SUBDIVISION

Part N.W. 1/4, Sec. 23, T140N, R64W.

Stutsman County, North Dakota

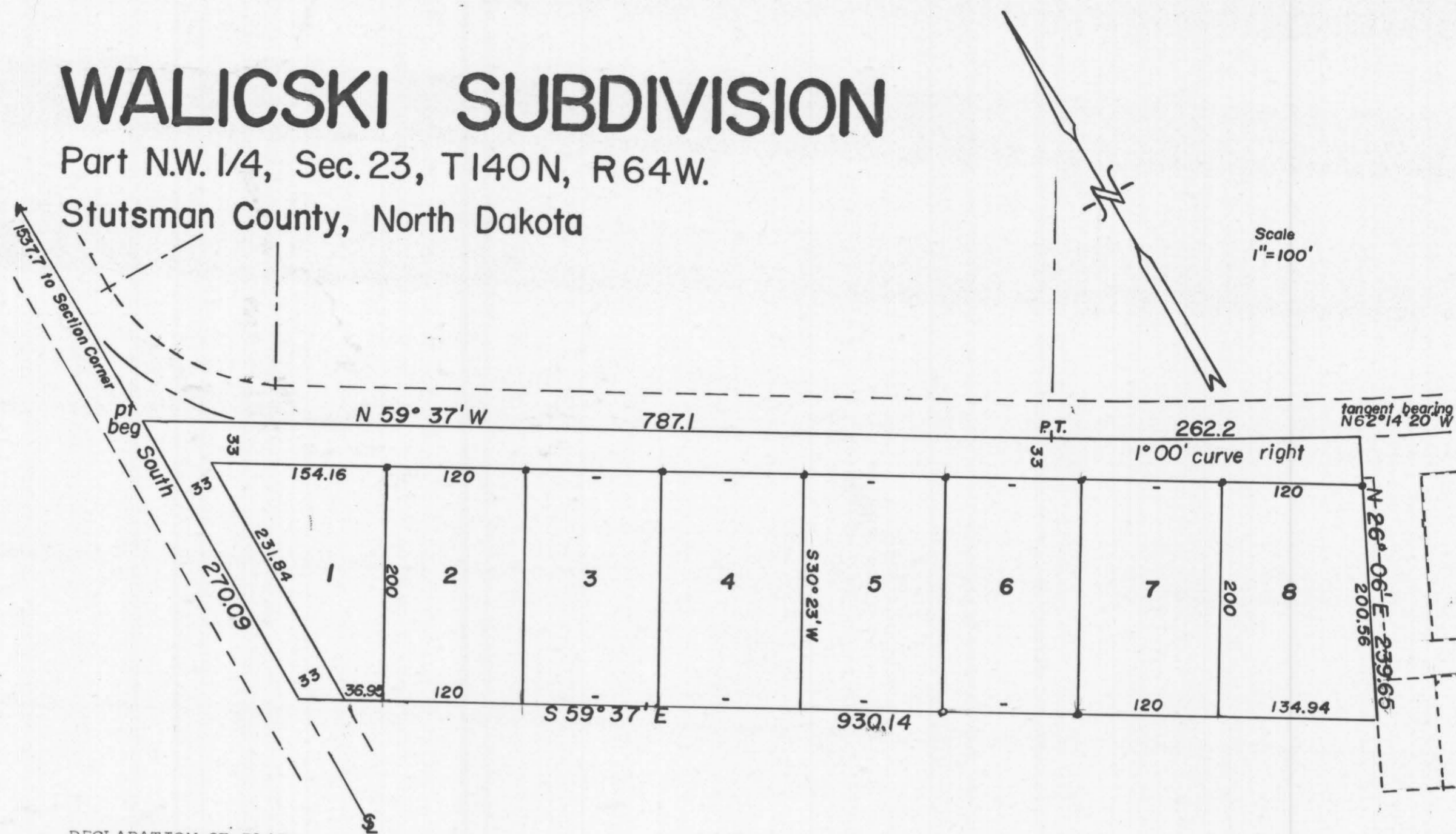

DECLARATION OF PLAT:

We, Donald L. Walciski and Jaclyn A. Walciski, husband and wife, as owners and proprietors of the hereinafter described of land do hereby declare and make known that they recently caused to be platted and laid out a plat of Walciski Subdivision in the NW¹/₄ of Section 23, T140N, R64W, in Stutsman County, North Dakota, as shown on the attached plat, and do agree to the said plat, and do hereby dedicate forever all Streets, Avenues, alleys and roadways as shown on said plat in trust for the use of the public.

Dated: 9-22-75 Donald L. Walciski Jaclyn A. Walciski
 Donald L. Walciski Jaclyn A. Walciski

On this 22ND day of SEPT, A.D. 1975, before me, a Notary Public in and for said County and State personally appeared Donald L. Walciski and Jaclyn A. Walciski, known to me to be the persons who executed the above instrument, and they acknowledged to me that they executed the same.

STATE OF NORTH DAKOTA)
) SS.
 COUNTY OF STUTSMAN)

Ray C. Brasher
 Notary Public, Stutsman Co. N. Dak.
 My Commission expires 4-2-78

I, Donald Wenaas, a Registered Professional Engineer and Land Surveyor in the State of North Dakota, and as surveyor of the attached plat of Walciski Subdivision, do declare and make known that said plat is in the NW¹/₄ of Section 23, T140N, R64W, in Stutsman County, North Dakota, and is more particularly described as follows:

Beginning at a point on the West line of the NW¹/₄ of Section 23, T140N, R64W a distance of 1537.7 feet South of the NW corner of said NW¹/₄, hence South along said West line for a distance of 270.09 feet, hence S 59° 37' E for a distance of 930.14 feet, to the Westerly line of Tahrans' Trailer Court as replatted, hence N 26° 06' E along the westerly line of said Trailer Court for a distance of 239.65 feet to the center line of the old county highway, hence from a tangent bearing of N 62° 14' 20" W along a 1° 00' curve to the right for a distance of 262.2 feet to a point of tangency, hence N 59° 37' W for a distance of 787.1 feet to the point of beginning.

Said parcel of land contains 5.3 acres, more or less, and is shown on the attached plat.

I further certify that this plat of WALCISKI SUBDIVISION was made by me from an actual survey thereof, and is correct and true to the best of my knowledge. The figures representing distances, lengths and breadths denote feet and decimal fractions thereof. At the time of surveying and laying out the proprietors caused to be planted good and sufficient monuments conforming to the Statutes of the State of North Dakota covering the same, as shown on the attached plat.

Dated: 9/22/75 Donald Wenaas
 Donald Wenaas, Registered Professional Engineer
 and Land Surveyor, m N. Dak. #626

CERTIFICATE OF APPROVAL:

CITY OF JAMESTOWN)
) SS.
 STATE OF NORTH DAKOTA)

By resolution duly passed by the City Planning Commission of Jamestown on the 13th day of August, A.D. 1975 the attached plat of WALCISKI SUBDIVISION in the NW¹/₄ of Section 23 T140N, R64W, in Stutsman County, North Dakota was duly approved and accepted.

Dated: Sept. 24 1975 Attest: [Signature]
 Secretary

[Signature]
 President

185

185

X 42192
 STATE OF NORTH DAKOTA)
 STUTSMAN COUNTY)
 I hereby certify that the within instrument
 was filed in this office.
 SEP 24-1975
 [Signature] Register of Deeds
 Deputy