

The undersigned  
 Doth know that J. Thomas Wadsworth am  
 proprietor of Wadsworth's addition to the village  
 of Jameston D.T. that I caused the same to be sur-  
 veyed & platted as is represented by the plat hereto  
 annexed and that I do hereby dedicate all  
 the avenues streets & alleys therein named and  
 described to and for the public use  
 In witness whereof I have hereto set my hand &  
 seal at Jameston D.T. this 20th day of April  
 A.D. 1882

Thomas Wadsworth

Territory of Dakota }  
 County of Stutsman } Personally appeared before  
 me Clerk of the Dist Court within and for  
 Stutsman Co. D.T. Thomas Wadsworth one  
 well known to be the person above described  
 and he acknowledged that he executed  
 the same freely and for the purposes there  
 mentioned. Witness my hand and official  
 seal this 20th day of April A.D. 1882.

Johnson Whitcomb  
 Clerk

Wadsworth's Addition to Jameston D.T. is situated on the East half of South west  
 quarter of section No 24 Township 14 N Range 106 W and is more particularly located as  
 follows Beginning at the South East corner of the South West quarter of said section No 24 thence North 0° 06' west 2675.5  
 feet to a point in the center of said section No 24 thence North 89° 33' west 1309.5 feet following the line dividing said section  
 No 24 equally north and south and 6 or more miles between the center of the section and the quarter corner of the  
 west side of said section No 24 thence North 0° 08' east 2687 feet along the line dividing the South West quarter equally east  
 and west to a point midway between the South West corner of said section No 24 and the quarter corner on the South side  
 of said section No 24 thence North 89° 37' east 1308 feet along the South side of said section No 24 to the place of beginning  
 The lot lines all 60 feet wide and parallel to the section line on the South side of said section No 24. The avenues and alleys  
 are respectively 60 feet and 12 feet wide except - Birch Avenue which is 50 feet wide and are parallel to the line dividing  
 said section No 24 equally east and west. The dimensions of the lots are shown on the plat near the boundaries of the  
 lots in feet and tenths. The numbers of the blocks are shown on the plat in black figures at or near their centers of the  
 lots. The numbers of the lots are shown on the plat in black figures. Monuments are placed where they are shown on the plat  
 all of which certify to be correct to the best of my knowledge and ability  
 T. F. Branch  
 Surveyor

Territory of Dakota }  
 County of Stutsman }  
 I, J. M. Connor, Register of Deeds  
 do hereby certify that on this 20th day of April A.D. 1882 personally appeared before me T. F. Branch to me  
 well known to be the identical person described in and who executed the foregoing instrument and he  
 acknowledged to me that he executed the same freely & voluntarily  
 J. M. Connor  
 Register of Deeds  
 Stutsman Co. D.T.  
 T. F. Branch  
 Surveyor

See Country Estates + Woodcrest add from  
 vacated portion of Summit Place,  
 See vacated portion of Ridge Row from 17th St N.  
 as Block 1 of Hatter Heights add.  
 Vacation of Wadsworth from 17th St N.  
 is Hatter Heights add. - 2d of Bk. 1-2-3 Woodcrest  
 Pt. of Country Estates + Add.

NOTE:  
 See Resolution vacating the alley between Lots 1 to 12 Bk. 14 in Bk. 137 Pg. 490  
 + See declaration of vacation in Bk. 174 Deeds Pg. 538.  
 See vacation of Summit Place + Pt. Wadsworth add. in Plat of Woodcrest add.

184

184

**DESCRIPTION OF TRACT**  
 Vocated block 14, Wadsworth's Addition to the city of Jamestown, N. Dak. located in S.W. 1/4 - sec. 24-140-64.

**SURVEYOR'S CERTIFICATE**  
 I hereby certify that I have made the Re-plot of Block 14 Wadsworth's Addition. The size of lots and Alley in the block are as indicated, At the request of C.D. Blake.

*Erik Peterson*

State of North Dakota, County of Stutsman on this 25 day of November 1949 before me a Notary Public in and for said county and state personally appeared Erik Peterson, City Engineer known to me to be the person who executed the within certificates and plat, and who acknowledges the same.

*Mrs. R. Anderson*  
 Notary Public in and for the county of Stutsman, State of North Dakota.

My Commission Expires *July 1, 1952*

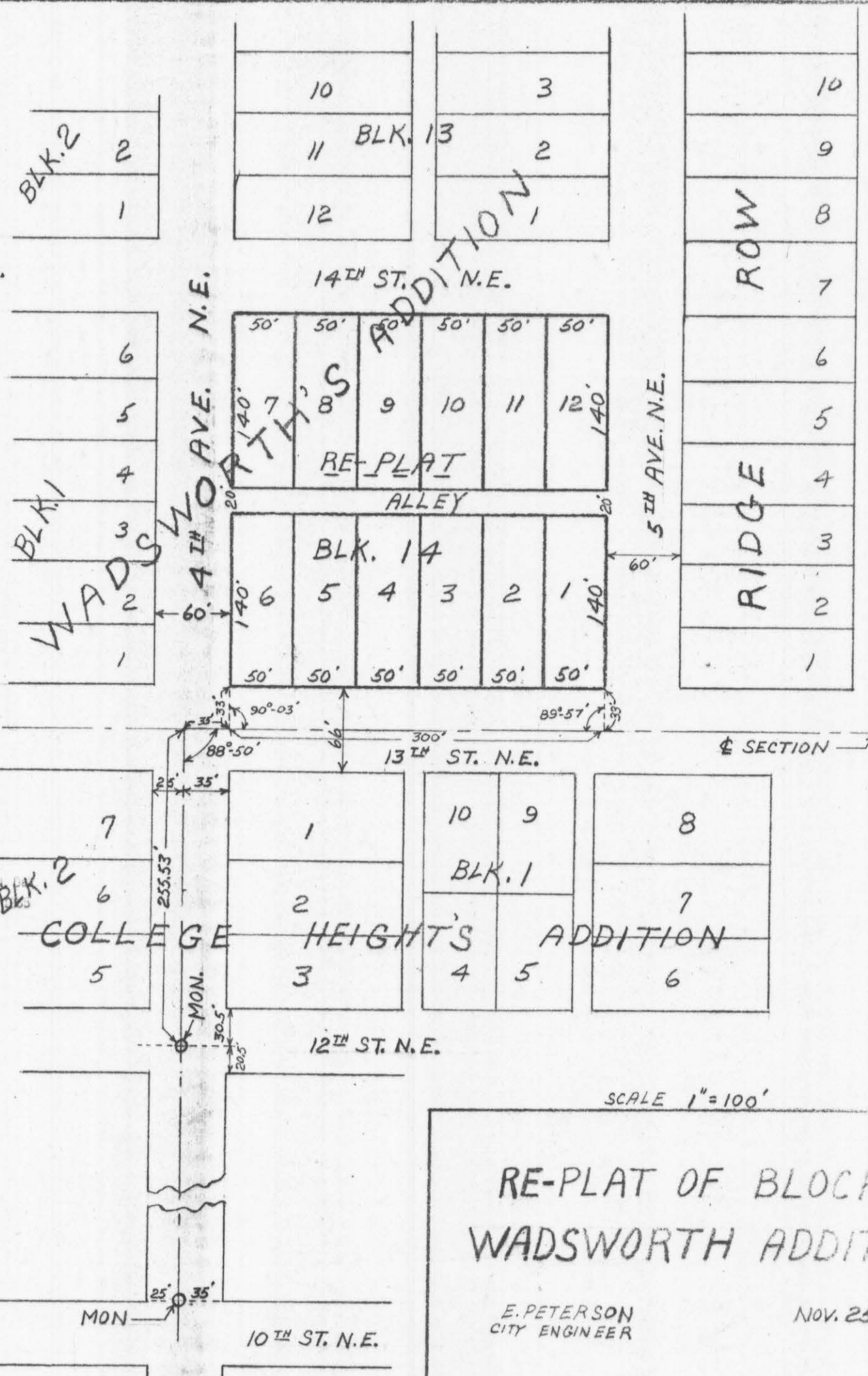

RE-PLAT OF BLOCK 14  
 WADSWORTH ADDITION

E. PETERSON  
 CITY ENGINEER  
 NOV. 25, 1949

193395  
 STATE OF NORTH DAKOTA, ss.  
 STUTSMAN COUNTY, ss.  
 I hereby certify that the within instrument was filed in this office  
 NOV 26-1949  
 At 10 o'clock P.M. and was duly recorded  
*Erving S. Witt* Register of Deeds  
 By \_\_\_\_\_ Deputy

184

184

184

184