

8158AS

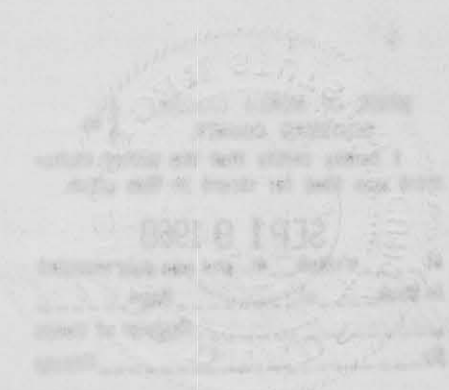
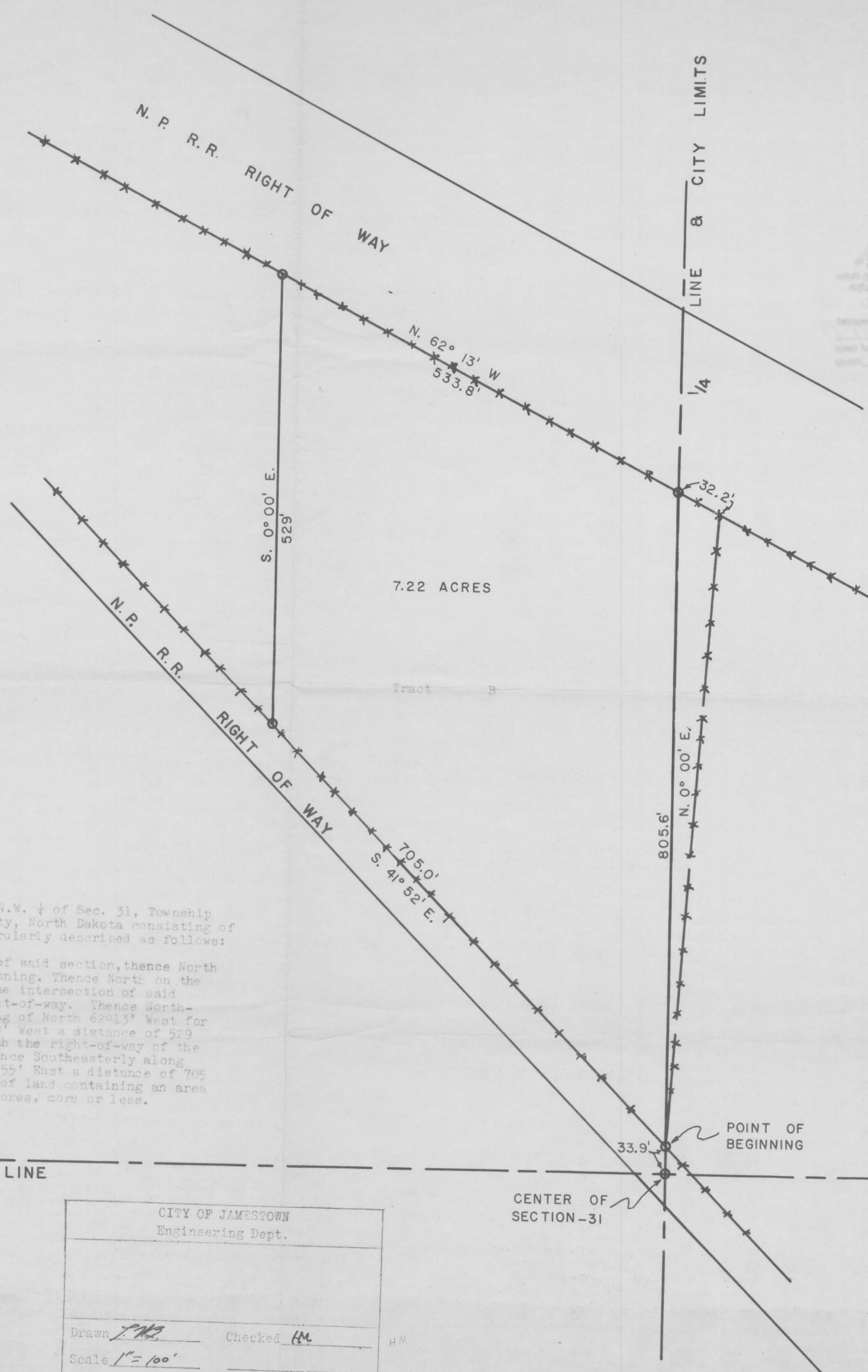

- * — EXISTING FENCE
- — IRON PIN

SCALE
1" = 100'

Tract B

The following divided plot is part of the N.W. 1/4 of Sec. 31, Township 140, North, Range 63 West in Stutsman County, North Dakota consisting of 7.22 acres, more or less, and is more particularly described as follows:

Beginning at a point, which is the center of said section, thence North 0°00' East, 33.9 feet to the point of beginning. Thence North on the same bearing a distance of 805.6 feet to the intersection of said quarter line with the Northern Pacific right-of-way. Thence North-westerly along said right-of-way on a bearing of North 62°13' West for a distance of 533.8 feet, thence South 0°00' West a distance of 529 feet to the intersection of survey line with the right-of-way of the Northern Pacific Railway, Oakes Branch. Thence Southeasterly along said right-of-way on a bearing of South 41°55' East a distance of 705 feet to the point of beginning. This parcel of land containing an area of seven and twenty-two hundredths (7.22) acres, more or less.

CITY OF JAMESTOWN Engineering Dept.	
Drawn <i>J.M.B.</i>	Checked <i>H.M.</i>
Scale 1" = 100'	Engineer
Date <i>Aug. 15, 1960</i>	Sheet No: <i>1 of 1</i>

POINT OF BEGINNING
CENTER OF SECTION - 31

TRACT B.

243718

STATE OF NORTH DAKOTA
 STEVENSON COUNTY, ss.
 I hereby certify that the within instru-
 ment was filed for record in this office.

SEP 19 1960
 at 9 o'clock P.M. and was duly recorded
 in Book 6 of Plat. Map 86-87
 Hansard Berg, Register of Deeds

no ch



— — — — — EXISTING FENCE
 O — — — — — IRON PIN
 SCALE
 1" = 100'
