

RECORDED  
INDEXED  
JUL 2 1932

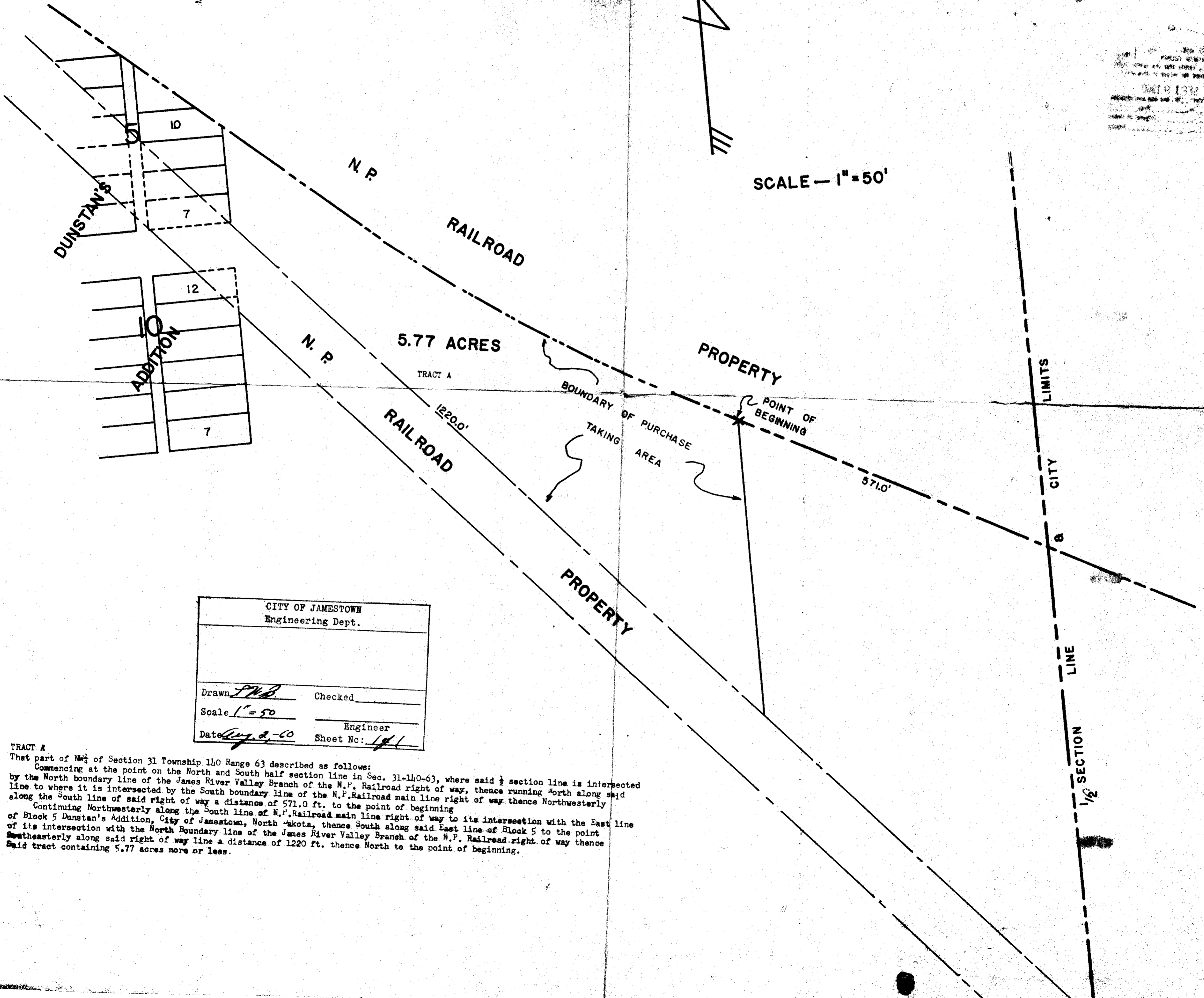

SCALE - 1" = 50'



CITY OF JAMESTOWN Engineering Dept.	
Drawn <u>P.W.B.</u>	Checked _____
Scale <u>1" = 50'</u>	Engineer _____
Date <u>July 2, -30</u>	Sheet No: <u>141</u>

TRACT A  
That part of NW<sup>1</sup>/<sub>4</sub> of Section 31 Township 110 Range 63 described as follows:  
Commencing at the point on the North and South half section line in Sec. 31-110-63, where said <sup>1</sup>/<sub>2</sub> section line is intersected by the North boundary line of the James River Valley Branch of the N.P. Railroad right of way, thence running North along said line to where it is intersected by the South boundary line of the N.P. Railroad main line right of way thence Northwesterly along the South line of said right of way a distance of 571.0 ft. to the point of beginning  
Continuing Northwesterly along the South line of N.P. Railroad main line right of way to its intersection with the East line of Block 5 Dunstan's Addition, City of Jamestown, North Dakota, thence South along said East line of Block 5 to the point of its intersection with the North Boundary line of the James River Valley Branch of the N.P. Railroad right of way thence Southeasterly along said right of way line a distance of 1220 ft. thence North to the point of beginning.  
Said tract containing 5.77 acres more or less.

243717

STATE OF NORTH DAKOTA  
COUNTY OF [unclear]  
I hereby certify that the within and  
back and that the record is true and correct.

SEP 19 1960

By *[Signature]*  
Notary Public  
My Comm. Expires *[unclear]*

TRACT "A" (SUBJECT OF NW 21-140-63)

*tract A.*

*ndy*