

PLAT.

A plat of Toay's Addition to the City of Jamestown, North Dakota.

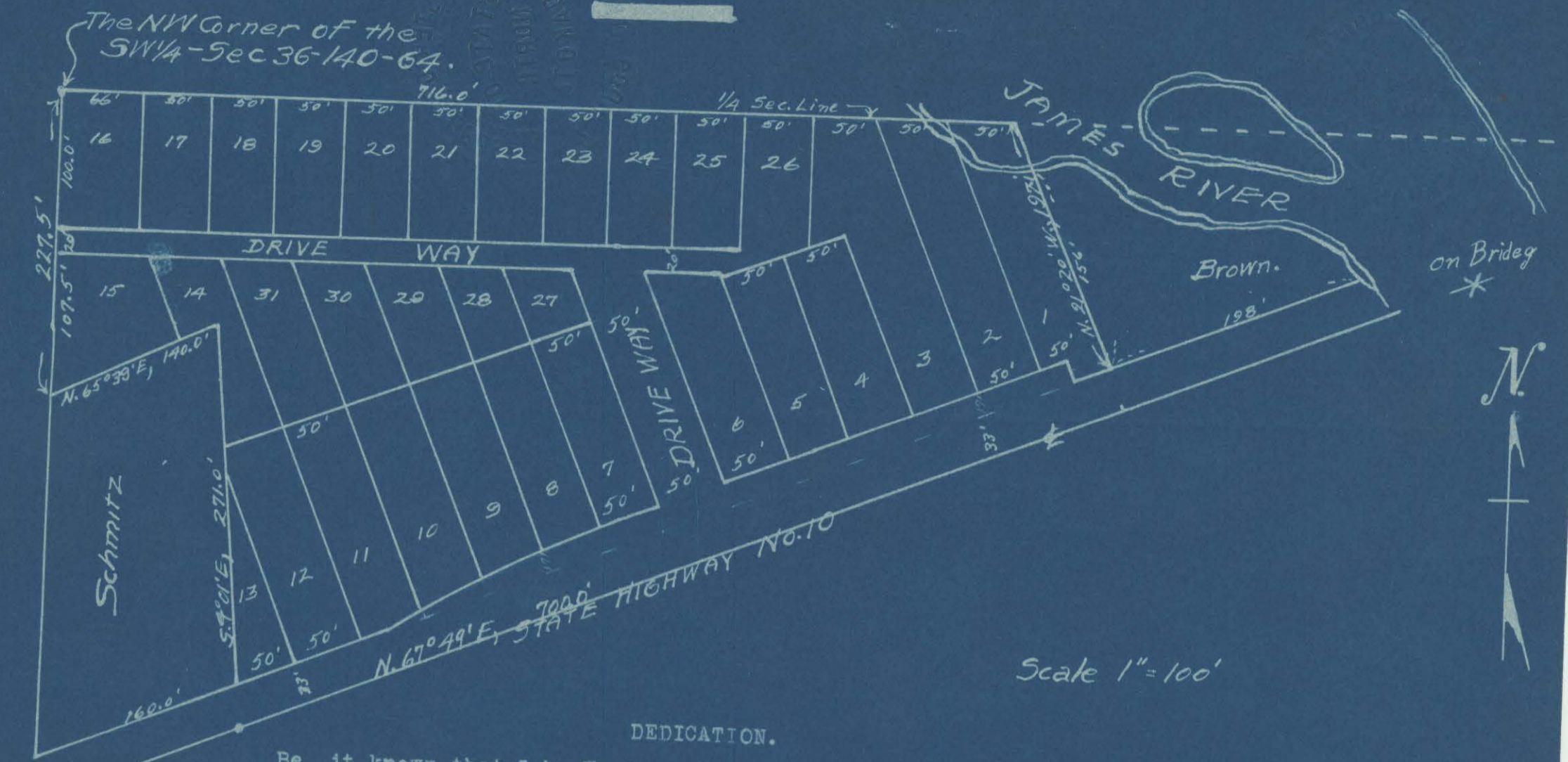

DEDICATION.

Be it known that John W. Toay and Margaret L. Toay, owners and proprietors of certain land in the part or parcel of the Southwest Quarter (SW 1/4) of Section Thirty-six (36), in Township One Hundred forty (140) north, of Range Sixty-four (64) west of the Fifth Principal Meridian, more particularly described as follows, to-wit:-  
 Commencing at the northwest corner of the Southwest Quarter (SW 1/4) of said Section Thirty-six (36), thence in a southerly direction along said section line a distance of 227.5 feet, thence North 65° 39' East a distance of 140.0 feet, thence South 40° 01' East a distance of 271.0 feet, thence North 67° 49' East along the northerly line of State Highway # 10 a distance of 700.0 feet, thence North 21° 20' West a distance of 197.0 feet to the North line of said Quarter Section, thence in a westerly direction along the north line of said quarter section a distance of approximately 716.0 feet to the place of beginning; namely to the northwest corner of said Southwest Quarter (SW 1/4) of Section Thirty-six (36).  
 Recorded in the Register of Deeds Office Book 125, Pages 307 and 308.  
 This to be hereafter known as Toay's Addition, have caused the real estate described in the Certificate herein, to be Platted as an Addition to the Townsite of Jamestown, North Dakota.

That Toay's Addition consists of Lots 1 to 31 inclusive, all lots have dimensions shown in feet and tenths of feet as is shown on the Plat.  
 That the Drive Ways are shown in feet and tenths of feet on the Plat are dedicated to the use of the Public forever.

In Witness Whereof we have hereunto set our hand and seal on this 15th day of Oct., 1946.

John W. Toay Seal.  
 Proprietor.

Margaret L. Toay Seal.  
 Proprietor.

State of North Dakota } ss  
 County Of Stutsman }  
 On this 15th day of Oct., 1946, before me a Notary Public in and for said County and State, personally appeared John W. Toay, Margaret L. Toay, known to me to be the owners of Toay's Addition who acknowledges that they caused the survey and plat of said Addition and has executed its Dedication.

My Commission expires, Sept 23, 1949

Estimade Kail  
 Notary Public in and for the County of Stutsman, State of North Dakota.

County Surveyors Certificate.

Toay's Addition, as shown on Plat, with distances, dimensions, and all angles, are placed at the corners of all the lots.  
 I hereby certify that I have made the Plat of Toay's Addition at the request of John W. Toay and Margaret L. Toay, and that said plat is made to the best of my knowledge.

Paul W. Legler  
 COUNTY SURVEYOR

State of North Dakota } ss  
 County of Stutsman }

On this 15th day of Oct., 1946, before me a Notary Public in and for said County and State personally appeared Paul W. Legler, County Surveyor, known to me to be the person who executed the within certificate and plat annexed and acknowledges the same.

My Commission expires Sept 23, 1949

Estimade Kail  
 Notary Public in and for the County of Stutsman, State of North Dakota.



TOAY'S ADD.

Toay's Add.  
188686

*Toay's Add. 188686*

STATE OF NORTH DAKOTA  
COUNTY OF STUTSMAN  
Oct 46 3 16 P  
A  
Plato 233  
James H. Witt  
Adm. Nakonay  
\$12.25

DELINQUENT TAXES AND SPECIAL ASSESSMENTS, OR INSTALLMENTS OF SPECIAL ASSESSMENTS, PAID AND TRANSFER ENTERED

OCT 16 1916  
George Whermy  
COUNTY AUDITOR  
31