

181

181

THOMPSON SUBDIVISION

PART N.E. 1/4, SEC. 35, T140N, R65W.

STUTSMAN COUNTY, NORTH DAKOTA

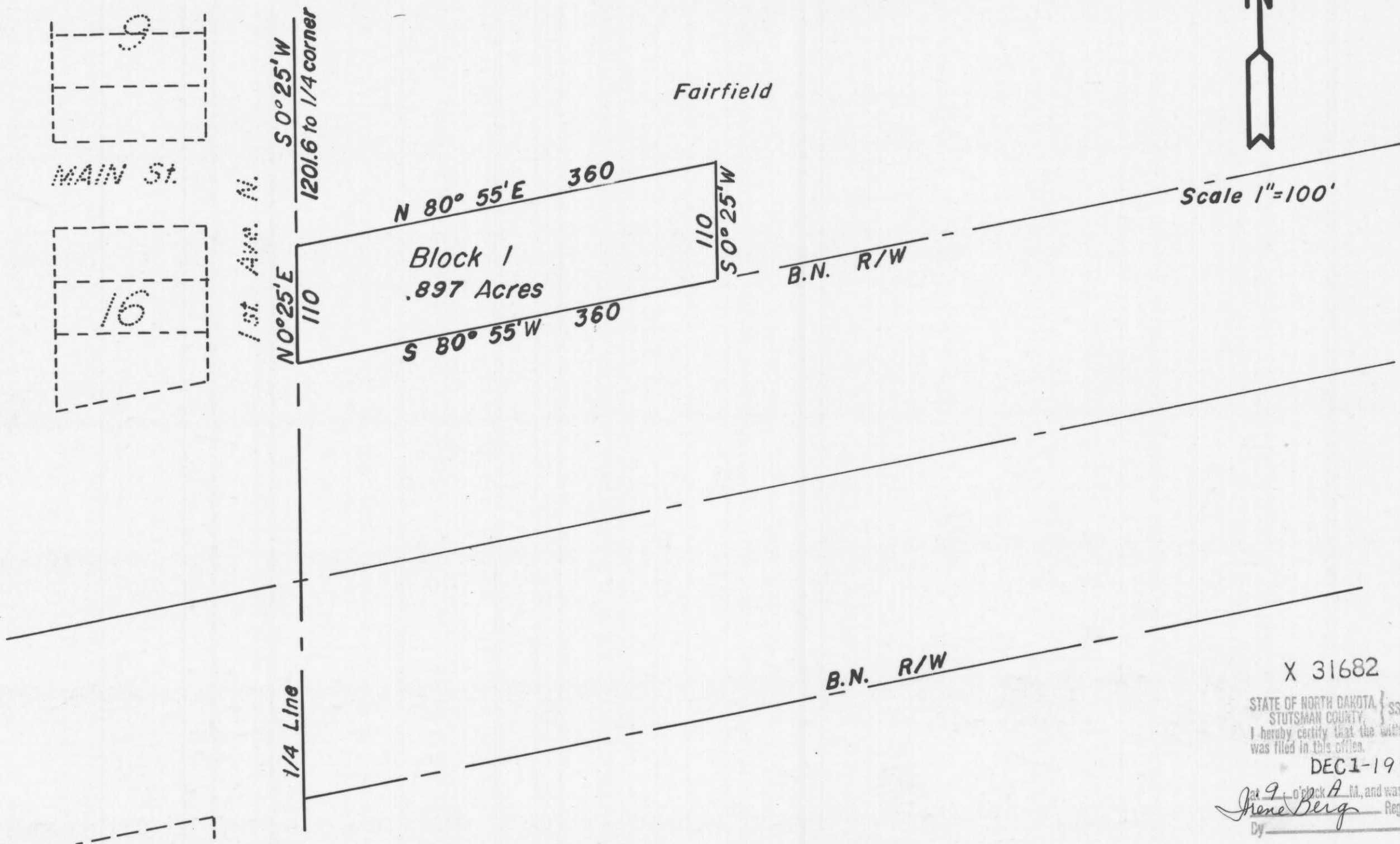

X 31682
 STATE OF NORTH DAKOTA)
 STUTSMAN COUNTY) SS.
 I hereby certify that the within instrument
 was filed in this office.
 DEC 1-1972
 By Gene Berg Register of Deeds
 Deputy

DECLARATION OF PLAT

Darrell Fairfield, Sr., as owner and proprietor of the land hereinafter described, together with Donald Wenaas, Registered Professional Engineer and Land Surveyor, hereby declare and make known that said owner and proprietor recently caused to be laid out and platted and surveyed a plat of THOMPSON SUBDIVISION, Stutsman County, North Dakota; and this plat thereof which is attached hereto was made by said Donald Wenaas of Jamestown, North Dakota, from an actual survey thereof in accordance with the Statutes of the State of North Dakota, in such case made and provided; a description of the situation and boundaries of said plat of THOMPSON SUBDIVISION being as follows:

Said tract is a part of the Northeast Quarter (N.E. 1/4) of Section Thirtyfive (35) of Township 140 North, Range 65 West, and is more particularly described as follows:

Beginning at a point on the North-South Quarter line, said point being 1201.6 feet South of the Northwest corner of said Northeast Quarter, hence N 80 deg. 55 min. E for a distance of 360 feet, hence S 0 deg. 25 min. W for a distance of 110 feet to the northerly Right-of-way line of the Burlington Northern, Inc., hence S 80 deg. 55 min. W along said R/W line for a distance of 360 feet to the North-South quarter line of said section, hence N 0 deg. 25 min East along said Quarter line for a distance of 110 feet to the point of beginning.

Said tract contains 0.897 Acres, more or less, and is shown on the attached plat.

That all the foregoing is a true and accurate description of the situation and boundaries of said plat of THOMPSON SUBDIVISION of the N.E. 1/4 of Section 35, T140N, R65W, in Stutsman County, North Dakota.

All Streets, Avenues, and alleys, and all blocks are particularly described and set forth on the plat with the widths, courses, boundaries, and extents thereof, and the blocks being numbered in progressive numbers. The figures representing distances, lengths, and breadths, denote feet and decimal fractions thereof.

At the time of surveying and laying out of said plat, the proprietors caused to be planted good and sufficient monuments conforming to the Statutes of the State of North Dakota covering the same, as shown on the attached plat.

And that said Donald Wenaas, as surveyor of said plat, further certifies that the plat of THOMPSON SUBDIVISION was made by him from an actual survey thereof, and the same is in all respects correct and true to the best of his knowledge.

IN WITNESS THEREOF the said owner and proprietor, and said Donald Wenaas, Registered Professional Engineer and Land Surveyor have executed this instrument this 29th day of Nov. A.D. 1972.

Darrell Fairfield Sr.
 Darrell Fairfield, Sr.

Donald Wenaas
 Donald Wenaas, Registered Professional Engineer and Land Surveyor, N.D.#626

STATE OF NORTH DAKOTA)
) SS.
 COUNTY OF STUTSMAN)

On this 29th day of Nov. A.D. 1972, before me, a Notary Public in and for said county and State, personally appeared Darrell Fairfield, Sr. and Donald Wenaas, known to me to be the persons who joined in the execution of the within instrument, and they acknowledged to me that they executed the same.

Ray C. Boush
 Notary Public, Stutsman County, North Dakota
 My Commission expires 4-2-78

CERTIFICATE OF APPROVAL

CITY OF JAMESTOWN)
) SS.
 STATE OF NORTH DAKOTA)

By resolution duly passed by the City Planning Commission of Jamestown, North Dakota on the 15th day of November, A.D. 1972 the attached plat of THOMPSON SUBDIVISION in the Northeast Quarter of Section 35, T140N, R65W, in Stutsman County, North Dakota was accepted and approved.

Dated: 11/29/72 Attest: [Signature]
 Secretary

[Signature]
 President

181

181