

See Res. on Dec. 138477 8-25-98
all in Blk 3

STEARNS' ADDITION TO CLEVELAND N.D.

See Res. to mac. L. 1-6 + 7-12, Blk 5 Stearns' Add.
+ L. 13-15 + 16-18, Blk 9 + L. 10-12 + L. 1 + 2
all in Orig Cleveland
Dec. X169084 3-14-05

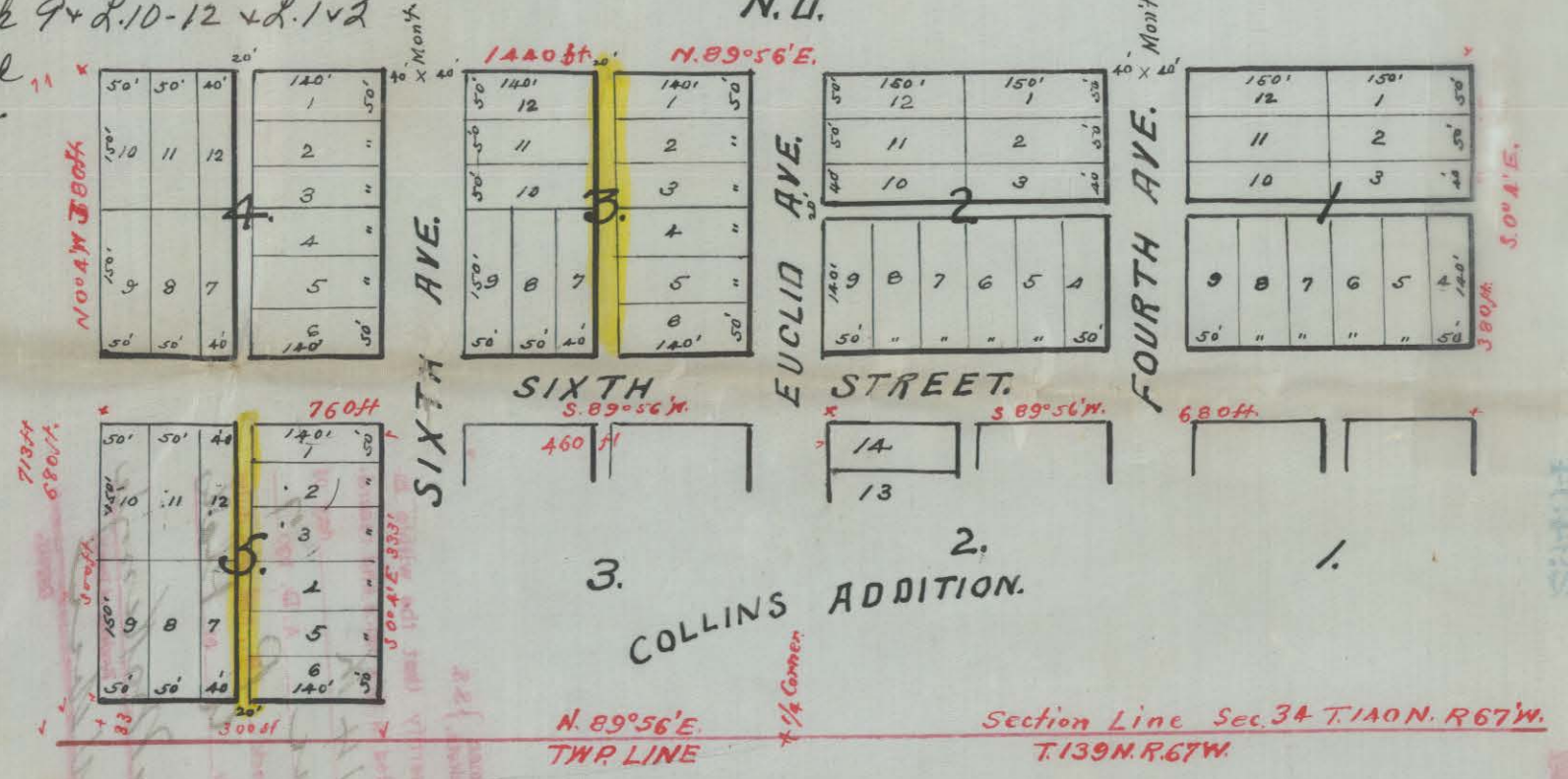

Know all men by these Presents that we, E. R. Stearns, G. E. Rieff, S. L. Rowe, E. H. Torsing, Emil Klett, W. H. Fick, Francis C. Jennings, Hiram Mizener, Helt. Schrader, Jacob Klett and John Adams, of the County of Stutsman and State of North Dakota, being owners and proprietors of a tract of land situated in the South half of the South half of Section No. 34 - in Twp 140 North of Range 67 West - Stutsman County, North Dakota, more particularly described as follows; Commencing at the North West corner of Lot No. 14 - Block No. 2, in Collins Addition to Cleveland N.D. - Thence running South 89° 56' West, a distance of ^{of one hundred (100) feet} ~~Four hundred and sixty (460) feet~~ ^{Thence runing S. 0° 4' E a distance of three hundred and thirty three (333) feet. Thence S 89° 56' W a distance of} ~~Seven hundred and thirty three (733) feet~~ ^{of} ~~and thence (713) feet~~ ^{Thence North 0° 4' West - a distance of} ~~Fourteen hundred and forty (1440) feet~~ ^{Seven hundred and thirty three (733) feet} ~~Thence running North 89° 56' East, a distance of~~ ^{Fourteen hundred and forty (1440) feet} ~~Thence South 0° 4' East a distance of~~ ^{Three hundred and eighty (380) feet} ~~Thence South 89° 56' West, a distance of~~ ^{Six hundred and eighty (680) feet} ~~to the place of beginning and containing 14 ⁸⁵/₁₀₀ acres,~~

Have caused the same to be plotted in the manner shown on the annexed map, ^{as Stearns Addition to Cleveland N.D.} and we hereby donate and dedicate to the Public use forever all the avenues - streets and alleys thereon shown.

In witness whereof we have hereunto set our hands
this 6th day of June AD 1907.

E. R. Stearns
G. E. Rieff
Emil Klett
Francis C. Jennings
H. W. Schrader
S. L. Rowe

Emil Klett
Hiram Mizener
John Adams
E. H. Torsing

I, B. P. Pildem hereby certify that I have accurately surveyed Stearns Addition to Cleveland N.D., a correct map of which is hereto annexed, - all distances are given in feet and decimals of feet - Stone monuments have been placed as shown on the map.

B. P. Pildem
Surveyor.

On this 27th day of May AD 1907, before me, Judge of the County Court of Stutsman County N.D., personally appeared B. P. Pildem to me known to be the person who is described in and who executed the foregoing instrument - and acknowledged to me that he executed the same -

Marion C. Klein
Judge of the County Court
in and for Stutsman Co. N.D.

On this 6th day of June 1907 personally appeared E. R. Stearns, G. E. Rieff, Jacob Klett, Francis C. Jennings, H. W. Schrader, S. L. Rowe, E. H. Torsing, Hiram Mizener, W. H. Fick and John Adams, known to me to be the persons described in and who executed the foregoing instrument and each acknowledged to me they executed the same.

Daniel Sachew
Notary Public
Stutsman Co. N.D.
My Commission expires Feb. 20th 1911

Pingree, N.D. 6/10 07
On this 10th day of June 1907
personally appeared to me
he acknowledged to me that he
executed the within instrument,
Thomas Price
Notary Public
My Commission expires October 1, 1909

RECORDED
JUN 14 1907
A. J. K. K. K.

