

356' to S.W. Corner NW 1/4 Sec 4 T139N R68W

66

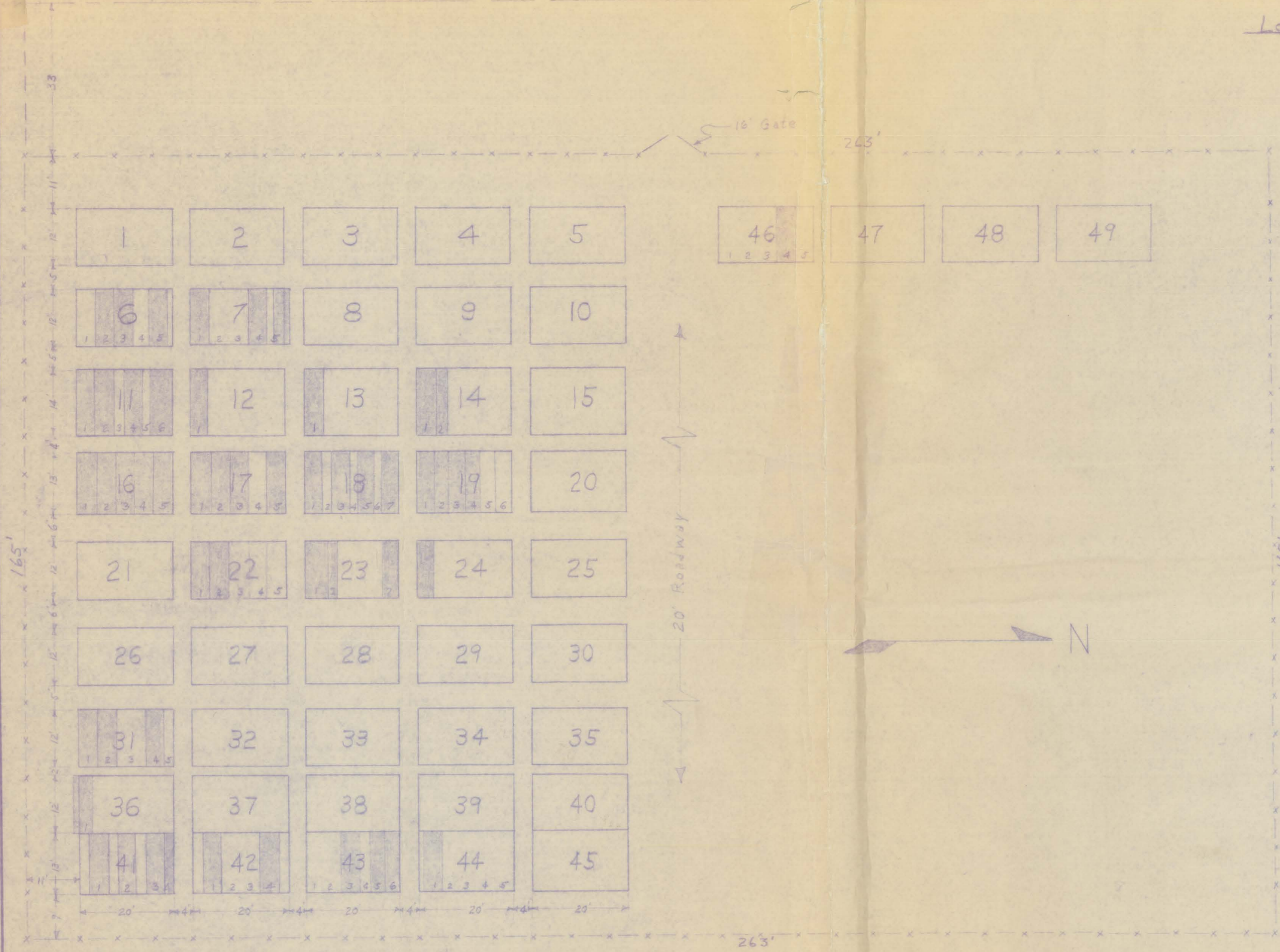

Lot No	Name	Born - Expired
6-2	Granma McGruder	? ?
3	Grandpa McGruder	? ?
5	Patrick D. McGruder	1868 - 1935
7-1	Owen W. McGruder	1879 - 1944
4	Edward T. McGruder	1877 - 1948
5	Baby girl Graff	1949 - 1949
11-1	Emmett G.F. Bagan	1903 - 1965
2	Father Leo W. Bagan	1880 - 1928
4	Baby Raymond E. Bagan	1908 - 1909
6	Mother Mary A. Bagan	1878 - 1938
12-1	Mary Agnes Bagan Sender	1913 - 1968
13-1	Daniel J. Fox	1902 - 1957
	North Dakota, Pvt. 87 OM Salvage Dept World War II	
14-1	John Hiram Robinson	1873 - 1960
14-2	Mary Jane Robinson	1884 - 1966
16-1	Walter Higgins (Jr)	1930 - 1930
2	Mother Higgins	1865 - 1919
3	Alice Higgins	1873 - 1918
4	Father Michael Higgins	1861 - 1934
5	Michael Higgins	1899 - 1945
17-1	J. G. Todd (Sr)	1850 - 1909
2	Ella M. Todd	1857 - 1934
3	Gilbert D. Todd	1879 - 1933
5	F. Donald Todd	1917 - 1933
18-1	Mary Lyons	1844 - 1929
3	Cecelia M. Lyons	1931 - 1931
5	Richard Fox	1861 - 1950
7	Mary Fox	1864 - 1933
19-1	Father John Meade	1865 - 1943
2	Mother Margaret Meade	1863 - 1937
3	Marcellus Meade	1904 - 1942
4	Baby Mary Meade	1960 - 1960
22-1	Nick Bohn	1885 - 1949
2	Elizabeth Bohn	1891 - 1952
23-1	Baby Adeline Schurocher	July 1952
2	Baby Kevin Anderson	Dec 1968
7	Baby Theodore G. Hoffmann	July 1967
31-1	Margaret Tracy	1923 - 1923
2	Mary Tracy	1917 - 1917
4	Daniel A. Tracy	1879 - 1935
36-1	Leon Fella	1929 - 1930
41-1	Mary Murphy	1892 - 1963
	Unknown Grave	? ?
	Joseph Reylek	1835 - 1917

Lot No	Name	Born - Expired
42-1	Unknown Grave	? ?
4	Unknown Grave	? ?
43-3	Joseph Pytel	1907 - 1924
5	Unknown Grave	? ?
6	Unknown Grave	? ?
Note: These are Unknown graves believed to be Preisteringer Infants		
44-1	Joseph M. Preisinger	1870 - 1945
46-4	Tom Collins	? ?
24-1	Michael M. Meade	1899 - 1968

ST. MARY'S CEMETERY

Location: SW 1/4 NW 1/4 Sec 4 - 139 - 68
 SCALE: 1" = 16'
 DRAWN BY: Leo Wenzek
 REVISED: Nov 1971 AM

MEDINA, N. DAK.

DATE: July 28, 1966
 APPROVED BY:
 DRAWING NUMBER: 1 of 2

PROPRIETORS CERTIFICATE:

St. Mary's Catholic Church, a North Dakota corporation, as owners and proprietors of the land hereinafter described, together with Donald Wenasas, Registered Professional Engineer and Land Surveyor, hereby declare and make known that the said owner recently caused to be surveyed the site of St. Mary's Cemetery, Medina, North Dakota; and that said survey was made by said Donald Wenasas, of Jamestown, North Dakota in accordance with the statutes of the State of North Dakota in such case made and provided; a description of the situation and boundaries being as follows:

That the said St. Mary's Cemetery is part of the Southwest quarter of the Northwest quarter (SW $\frac{1}{4}$ NW $\frac{1}{4}$) of Section four (4) Township One Hundred and Thirty Nine North (T139N) of Range Sixty Eight West (R68W) in Stutsman County, North Dakota, and is more particularly described as follows:

Beginning at a point 357 feet North and 33 feet East of the Southwest (SW) corner of the Northwest quarter (NW $\frac{1}{4}$) of Section 4, T139N, R68W, hence due East 165 feet, hence due North 263 feet, hence due W 165 feet, hence due South 263 feet to the point of beginning.

Said parcel contains 1.0 acres, more or less and is shown on the attached sketch.

That the foregoing is a true and accurate description of the situation and boundaries of said St. Mary's Cemetery at Medina, North Dakota.

And that said Donald Wenasas, as surveyor thereof, further certifies that the said survey was made by him and the same is in all respects correct and true to the best of his knowledge.

In witness where said owner and proprietor, and said Donald Wenasas as a Registered Professional Engineer and Land Surveyor have executed this instrument this 23 day of November A.D. 1971.

St. Mary's Catholic Church

Vernon Jeannotte, President
Vernon Jeannotte as President

Mrs. Rita Mower, Secretary
Mrs. Rita Mower as Secretary

Donald Wenasas

Donald Wenasas, Registered Professional Engineer and Land Surveyor, N. Dak # 606

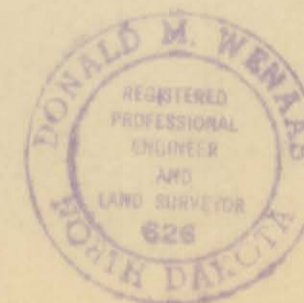

STATE OF NORTH DAKOTA)
COUNTY OF STUTSMAN)

On this 23 day of November A.D. 1971, before me, a Notary Public in and for said County and State, personally appeared Vernon Jeannotte and Mrs. Rita Mower, known to me to be the president and secretary respectively of St. Mary's Church of Medina North Dakota, and to be the persons who joined in the execution of the within instrument, and they acknowledged to me that they executed the same.

Reinhold Spitzmann

Notary Public, Stutsman County, North Dakota
My Commission expires March 16-1976

STATE OF NORTH DAKOTA)
COUNTY OF STUTSMAN)

On this 26 day of Nov A.D. 1971, before me, a Notary Public in and for said County and State, personally appeared Donald Wenasas known to me to be the Surveyor described above who joined in the execution of the within instrument, and he acknowledge to me that he executed the same.

X 30633

STATE OF NORTH DAKOTA, } ss.
STUTSMAN COUNTY, }
I hereby certify that the within instrument was filed for record in this office.

AUG 16 1972
at 10 o'clock A.M., and was duly recorded in Book B. of Plat Page 266-267
By Wemitsberg Register of Deeds
Deputy

Vincent J. Bagan

Notary Public, Stutsman County, North Dakota
My Commission expires Sept 22, 1975

DATE	NOV 71
APPROVED BY	
ST. MARY'S CEMETERY	
LOCATION	SW $\frac{1}{4}$ NW $\frac{1}{4}$ Sec 4-139-68
SCALE	
DRAWN BY	MD
REVISION	
DRAWING NUMBER	2072

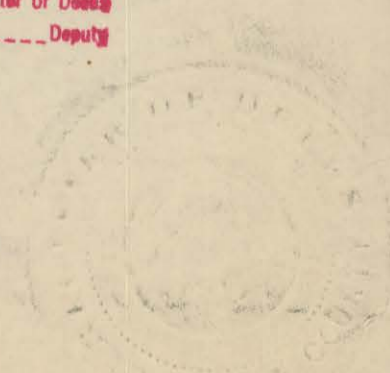

PROPRIETORS CERTIFICATE:

St. Mary's Catholic Church, a North Dakota corporation, as owners and proprietors of the land hereinafter described, together with Donald Wenaas, Registered Professional Engineer and Land Surveyor, hereby declare and make known that the said owner recently caused to be surveyed the site of St. Mary's Cemetery, Medina, North Dakota; and that said survey was made by said Donald Wenaas, of Jamestown, North Dakota in accordance with the statutes of the State of North Dakota in such case made and provided; a description of the situation and boundaries being as follows:

That the said St. Mary's Cemetery is part of the Southwest quarter of the Northwest quarter (SW $\frac{1}{4}$ NW $\frac{1}{4}$) of Section (4) Township One Hundred and Thirty Nine North (T139N) of Range Sixty Eight West (68W) in Stutsman County, North Dakota, and is more particularly described as follows:
Beginning at a point 357 feet North and 33 feet East of the Southwest (SW) corner of the Northwest quarter (NW $\frac{1}{4}$) of Section 4, T139N, R68W, hence due East 165 feet, hence due North 263 feet, hence due W 165 feet, hence due South 263 feet to the point of beginning.

Said parcel contains 1.0 acres, more or less and is shown on the attached sketch.

That the foregoing is a true and accurate description of the situation and boundaries of said St. Mary's Cemetery at Medina, North Dakota.

And that said Donald Wenaas, as surveyor thereof, further certifies that the said survey was made by him and the same is in all respects correct and true to the best of his knowledge.

In witness whereof said owner and proprietor, and said Donald Wenaas as a Registered Professional Engineer and Land Surveyor have executed this instrument this 23 day of November A.D. 1971.

St. Mary's Catholic Church
Vernon Jeannotte, President
Vernon Jeannotte as President
Mrs. Rita Moser, Secretary
Mrs. Rita Moser as Secretary

(CORPORATE SEAL)

Donald Wenaas
Donald Wenaas, Registered Professional
Engineer and Land Surveyor, N. Dak. # 626 (SEAL)

STATE OF NORTH DAKOTA)
) ss.
COUNTY OF STUTSMAN)

On this 23 day of November A.D. 1971, before me, a Notary Public in and for said County and State, personally appeared Vernon Jeannotte and Mrs. Rita Moser, known to me to be the president and secretary respectively of St. Mary's Church of Medina North Dakota, and to be the persons who joined in the execution of the within instrument, and they acknowledged to me that they executed the same.

(SEAL)

Reinhold J. Trautmann
Notary Public, Stutsman County, North Dakota
My Commission expires: March 16, 1976

STATE OF NORTH DAKOTA)
) ss.
COUNTY OF STUTSMAN)

On this 26 day of Nov. A.D. 1971, before me, a Notary Public in and for said County and State, personally appeared Donald Wenaas known to me to be the Surveyor described above who joined in the execution of the within instrument, and he acknowledged to me that he executed the same.

(SEAL)

Vincent J. Bagan
Notary Public, Stutsman County, North Dakota
My Commission expires: Sept. 22, 1975.