

ST. JOHN'S ELDRIDGE LUTHERAN CEMETERY

Part N.E. 1/4, Section 27, T140N, R65W,
Stutsman County, North Dakota

S 89° 53' W 297'

22, 23
27, 26

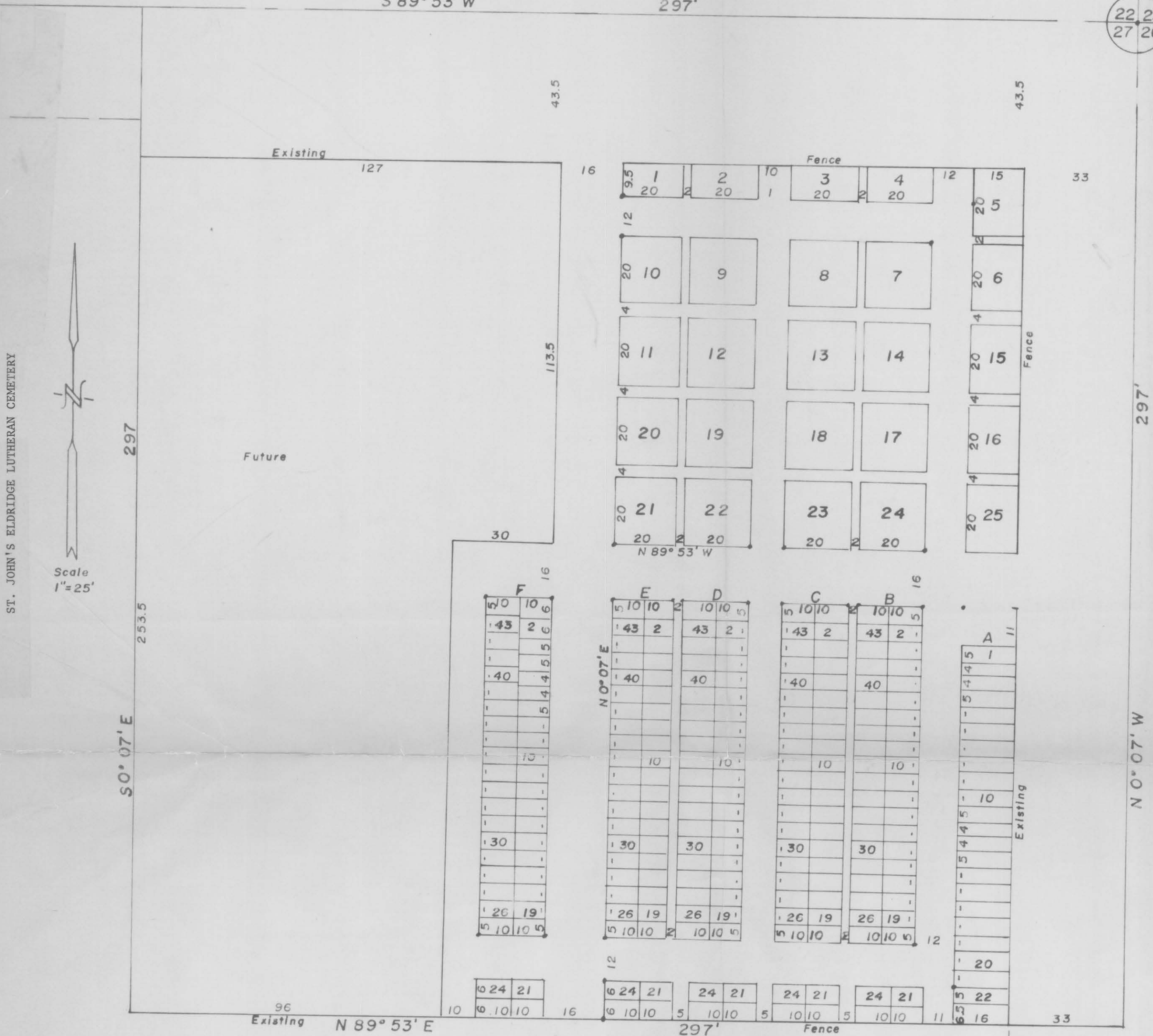

St. John's Lutheran Church, Jamestown, North Dakota, a corporation in the State of North Dakota hereby declares and makes known that they did recently caused to be surveyed and laid out and platted a plat of St. JOHN'S ELDRIDGE LUTHERAN CEMETERY in the N.E. 1/4 of Section 27, T140N, R65W, in Stutsman County, North Dakota as shown on the attached plat, and do agree with said plat.

Dated: Nov. 30, 1978 Harold K. Trautman Marge Lange, Clerk
Harold Trautman, President Marge Lange, Clerk

COUNTY OF STUTSMAN)
) SS
STATE OF NORTH DAKOTA)

Before me, a Notary Public in and for said County and State, personally appeared Harold Trautman and Marge Lange, known to me to be the President and Clerk respectively of St. John's Lutheran Church, Jamestown, North Dakota, and they acknowledged to me that the corporation executed the above instrument.

Dated: Nov. 30, 1978 D. A. King #
Notary Public, Stutsman County, North Dakota
My Commission expires Jan. 3, 1984

SURVEYORS CERTIFICATE:

I, Donald Wenasas, a Registered Professional Engineer and Land Surveyor in the State of North Dakota, hereby declare and make known that the attached plat of ST. JOHN'S ELDRIDGE LUTHERAN CEMETERY is in the Northeast Quarter (NE 1/4) of Section Twenty Seven (27), Township One Hundred and Forty North (T140N) of Range Sixty Five West (R65W), in Stutsman County, North Dakota, and is more particularly described as follows:

Beginning at the Northeast corner of said Section 27, thence running Westerly along the North line of said Section for a distance of Eighteen (18) rods, thence South parallel with the East line of said Section a distance of Eighteen (18) rods, thence East parallel with the North line of said section a distance of Eighteen (18) rods to the East line of said Section, hence North along said East line a distance of Eighteen (18) rods to the point of beginning, containing two and one fortieth acres, more or less.

I further certify that this plat of ST. JOHN'S ELDRIDGE LUTHERAN CEMETERY was made by me from an accurate survey thereof and is correct and true to the best of my knowledge. The figures representing lengths, breadths, and distances denote feet and decimal fractions thereof. At the time of surveying and laying out the proprietors caused to be planted good and sufficient monuments conforming to the Statutes of the State of North Dakota covering the same, as shown on the attached sketch.

Dated: 12/15/78 Donald Wenasas
Donald Wenasas, Registered Professional Engineer
and Land Surveyor, N. Dak. #626

X59990
STATE OF NORTH DAKOTA, }
STUTSMAN COUNTY, }
I hereby certify that the within instrument was filed for record in this office
DEC 19 1978
at 11 o'clock P.M., and was duly recorded
June Berg, Register of Deeds
Karen Helgen, Deputy