

PLAT OF *SOUTHEAST 2nd Addition* STUTSMAN COUNTY, DAKOTA. to the City of *MEDINA, NORTH DAKOTA*

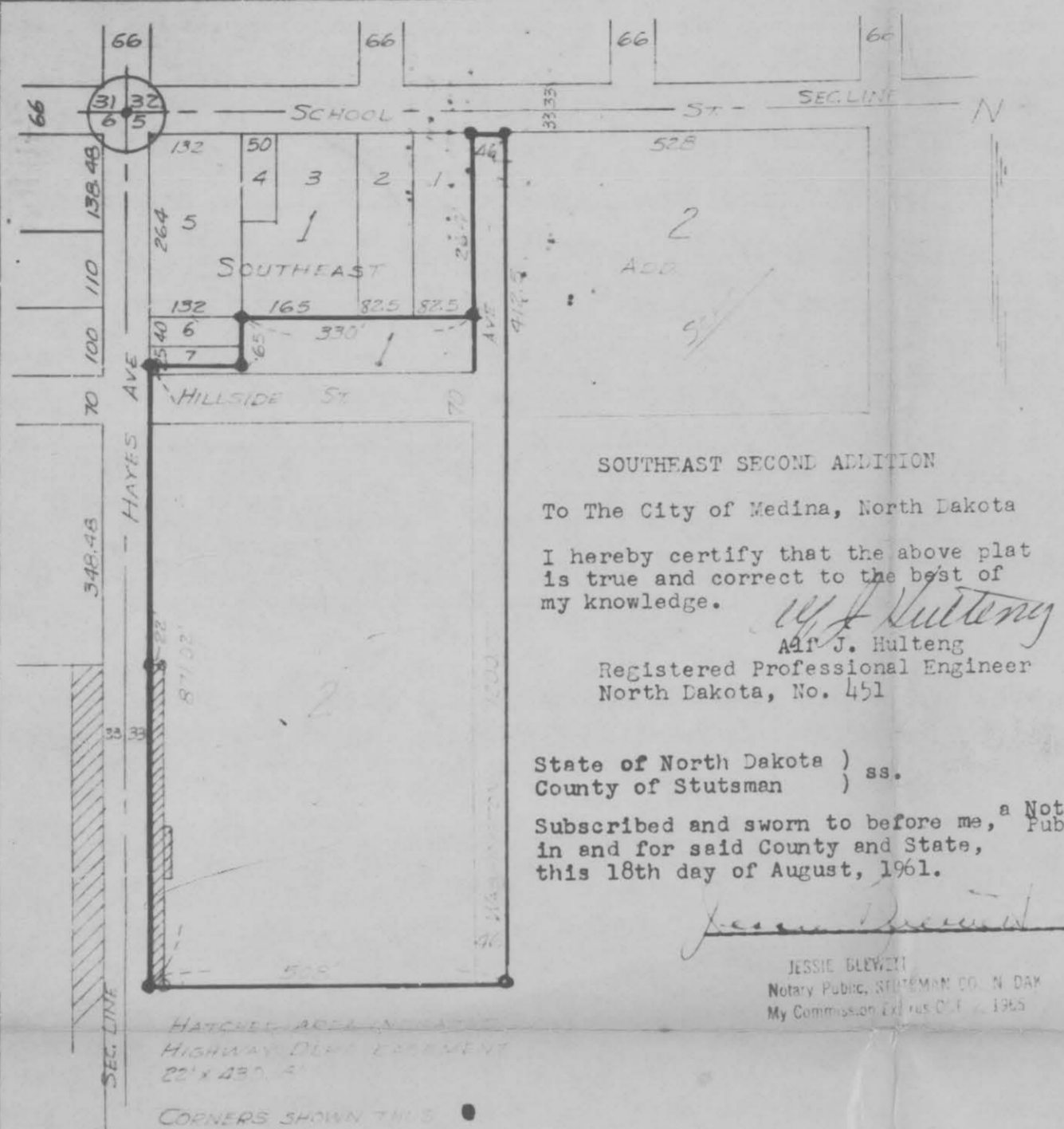

SOUTHEAST SECOND ADDITION
To The City of Medina, North Dakota
I hereby certify that the above plat is true and correct to the best of my knowledge.
W. J. Hulteng
W. J. Hulteng
Registered Professional Engineer
North Dakota, No. 451

State of North Dakota) ss.
County of Stutsman)
Subscribed and sworn to before me, a Notary Public,
in and for said County and State,
this 18th day of August, 1961.

JESSIE BLEWETT
Notary Public, STUTSMAN CO., N. DAK.
My Commission Expires Oct. 3, 1963

A parcel of land described as follows: Commencing at the NW corner of Sec 5, R68W, T139N, thence south along the west line of Sec 5, R68W, T139N a distance of 362 feet, Thence east on a line parallel to the north line of said section a distance of 33 feet to the point of beginning; Thence easterly on a line parallel to the north line of Sec. 5, R68W, T139N, a distance of 132 feet, thence northerly on a line parallel with the west line of Sec. 5, R68W, T139N, a distance of 65 feet, thence easterly along a line parallel to the north line of Sec. 5, R68W, T139N, a distance of 330 feet, thence northerly along the easterly line of Lot 1, Block 1, Southeast Addition to the City of Medina, No. Dak. a distance of 264 feet, thence easterly along a line parallel to and 33 feet south of the north line of Sec. 5, R68W, T139N, a distance of 46 feet, thence southerly on a line parallel to and 541 feet east of the west line of Sec. 5, R68W, T139N a distance of 1200.02 feet, thence westerly along a line parallel to the north line of Sec. 5, R68W, T139N a distance of 508 feet to an intersection with the easterly right of way line of Hayes Avenue extended, thence northerly along the east right of way line of Hayes Avenue extended, which is parallel to and 33 feet east of the west line of Sec. 5, R68W, T139N a distance of 871.02 feet to the point of beginning. Above parcel of land to contain 10.99 Acres, more or less. All the streets are hereby dedicated to the City of Medina in trust for their use.

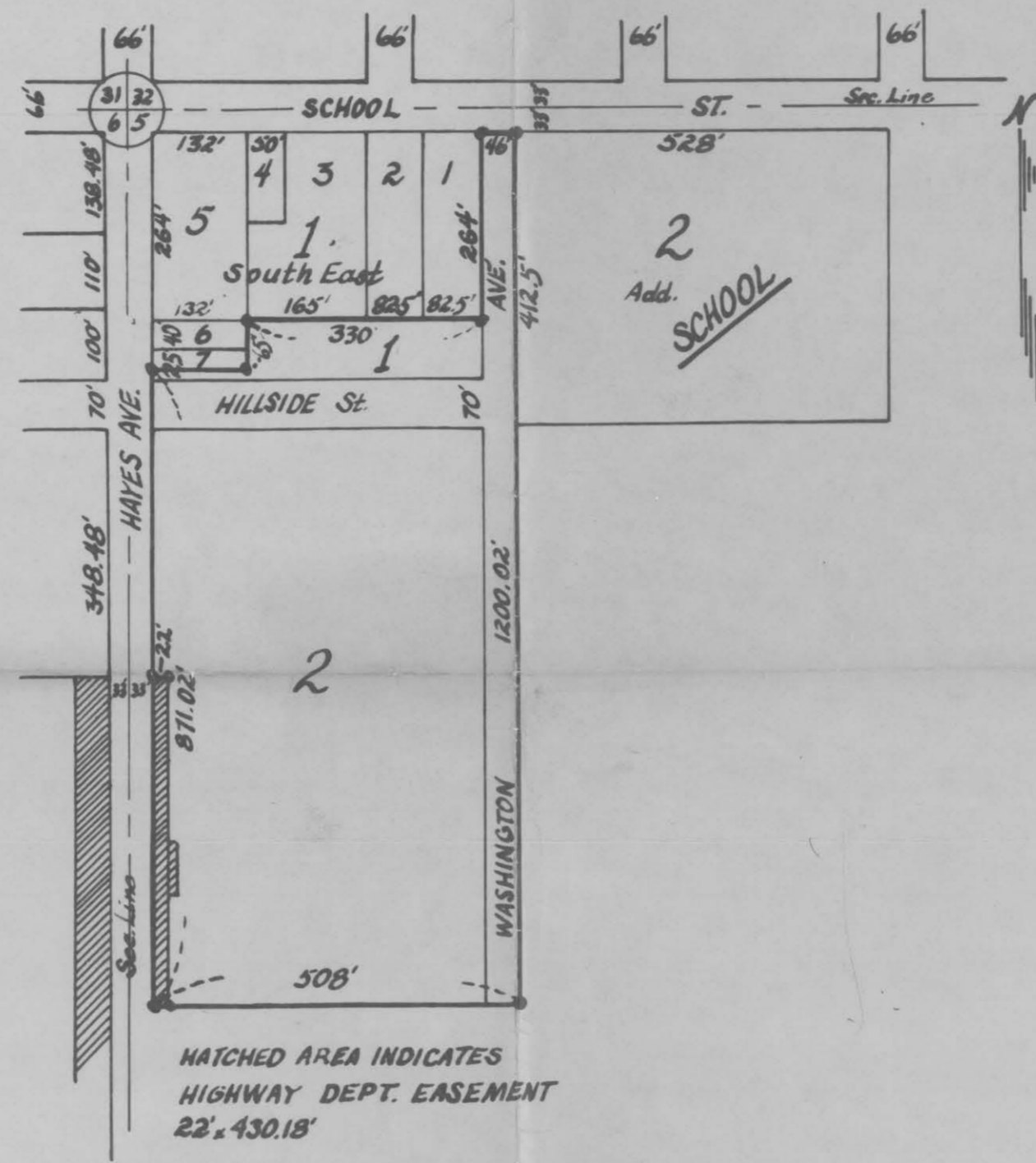

HATCHED AREA INDICATES
HIGHWAY DEPT. EASEMENT
22' x 430.18'

CORNERS SHOWN THIS - •

Document No. 246465

Southeast Second Addition
to the City of *Medina North Dakota*
I hereby certify that the above plat is true and correct to the best of my knowledge.
W. J. Hulteng
Registered Professional Engineer
North Dakota No. 451

State of North Dakota) ss.
County of Stutsman)

Subscribed and sworn to before me, a Notary Public,
in and for said County and State, this 18th day
of August, 1961.

Jessie Blewett
Notary Public, Stutsman,
My Commission Expires Oct. 3, 1963

A parcel of land described as follows: Commencing at the NW corner of Sec 5, R68W, T139N, thence south along the west line of Sec. 5, R68W, T139N a distance of 362 feet, Thence east on a line parallel to the north line of said section a distance of 33 feet to the point of beginning; Thence easterly on a line parallel to the north line of Sec. 5, R68W, T139N, a distance of 132 feet, thence northerly on a line parallel with the west line of Sec. 5, R68W, T139N, a distance of 65 feet thence easterly along a line parallel to the north line of Sec. 5, R68W, T139N, a distance of 330 feet thence northerly along the easterly line of Lot 1, Block 1, Southeast Addition to the City of Medina, No. Dak. a distance of 264 feet thence easterly along a line parallel to and 33 feet south of the north line of Sec. 5, R68W, T139N, a distance of 46 feet thence southerly on a line parallel to and 541 feet east of the west line of Sec. 5, R68W, T139N a distance of 1200.02 feet, thence westerly along a line parallel to the north line of Sec. 5, R68W, T139N, a distance of 508 feet to an intersection with the easterly right of way line of Hayes Avenue extended, thence northerly along the east right of way line of Hayes Avenue extended, which is parallel to and 33 feet east of the west line of Sec. 5, R68W, T139N a distance of 871.02 feet to the point of beginning. Above parcel of land to contain 10.99 Acres, more or less. All the streets are hereby dedicated to the City of Medina in trust for their use.

Filed for record in this office on the 18 day of Aug. A.D. 1961 at 3:30 o'clock P.M. in Book 2 of Plats page 307.
(Seal) Howard Gray
Notary Public