

SORENSEN SUBDIVISION

SORENSEN SUBDIVISION

Part Govt Lot 2, N.E. 1/4, Sec. 4, T141N, R64W
Stutsman County, North Dakota

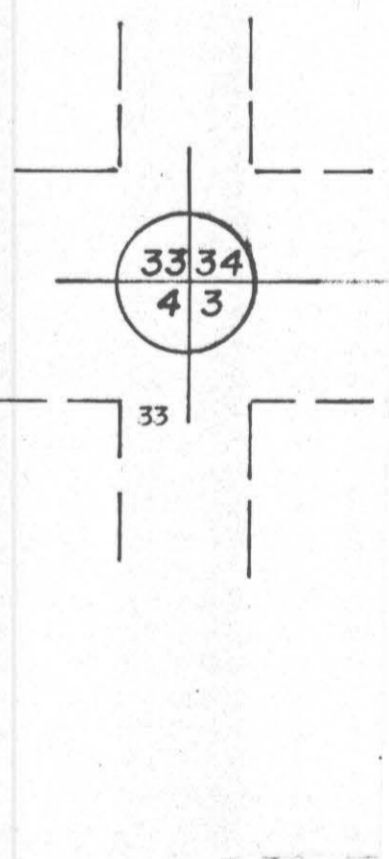
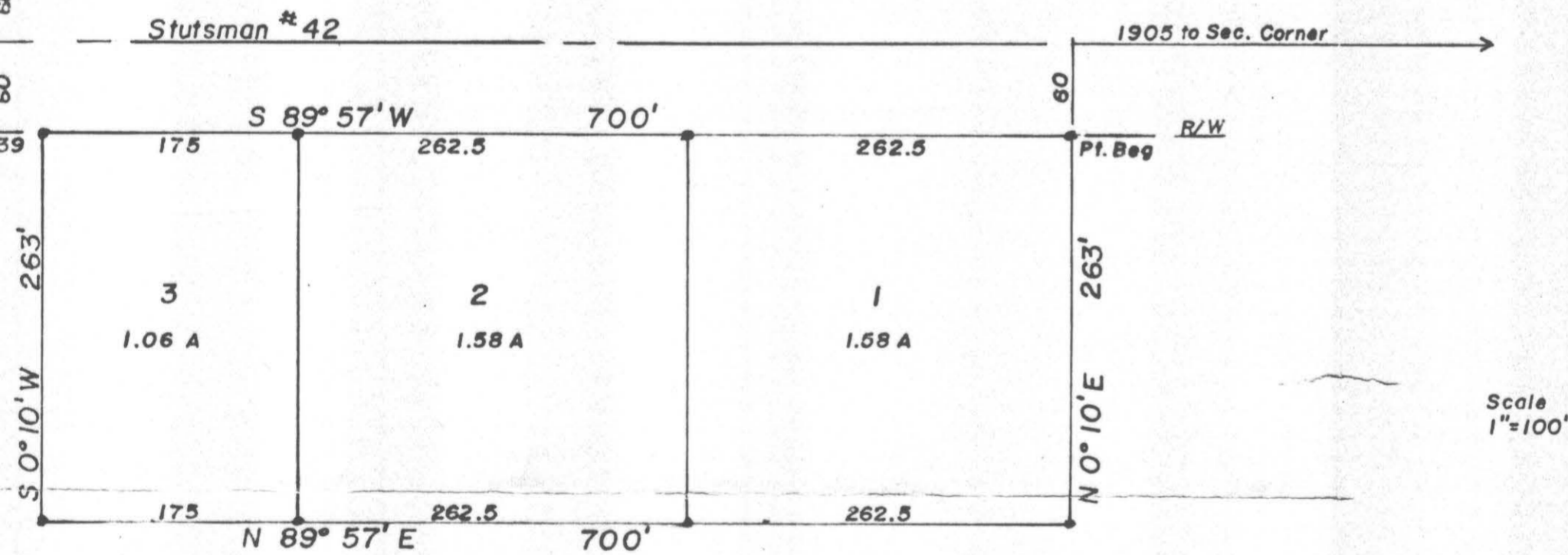

DECLARATION OF PLAT:

We, James A. Sorenson and Evelyn Sorenson, as owners and proprietors of the hereinafter parcel of land, do hereby declare and make known that we did recently cause to be surveyed and laid out and platted a plat of Sorenson Subdivision in the N.E. 1/4 of Section 4, T141N, R64W, in Stutsman County, North Dakota, as shown on the attached plat, and further do dedicate forever all streets, avenues and roadways within said plat in trust for use of the public.

Dated: 18 Aug 1977

James A. Sorenson

Evelyn Sorenson

COUNTY OF STUTSMAN)
) SS.
STATE OF NORTH DAKOTA)

Before me, a Notary public, in and for said County and State, personally appeared James A. Sorenson and Evelyn Sorenson, known to me to be the persons who executed the above instrument, and they acknowledged to me that they executed the same.

Dated: _____

Notary Public, Stutsman County, North Dakota
My Commission expires _____

Notary Public, STUTSMAN CO., N. DAK.
My Commission Expires JAN 26, 1979

SURVEYORS CERTIFICATE:

I, Donald Henas, a Registered Professional Engineer and Land Surveyor in the State of North Dakota, and as surveyor of the attached plat of SORENSON SUBDIVISION do declare and make known that said plat is in Govt. Lot #2 in the N.E. 1/4 of Section 4, T141N, R64W, in Stutsman County, North Dakota, and is more particularly described as follows:

Beginning at a point that is S 89° 57' W along the North line of said Section 4 a distance of 1905 feet and S 0° 10' W a distance of 60 feet from the N.E. corner of said Section 4, T141N, R64W, hence from this point of beginning S 89° 57' W along the South R/W line of Stutsman County Highway #42 for a distance of 700 feet, hence S 0° 10' W for a distance of 263 feet, hence N 89° 57' E for a distance of 700 feet, hence N 0° 10' E for a distance of 263 feet to the point of beginning. Said parcel contains 4.22 acres, more or less, and is shown on the attached plat.

I further certify that this plat of SORENSON SUBDIVISION in the N.E. 1/4 of Section 4, T141N, R64W, was made by me from an actual survey thereof and that it is correct and true to the best of my knowledge. The figures representing lengths, breadths, and distances represent feet and decimal fractions thereof. At the time of surveying and laying out the proprietors caused to be planted good and sufficient monuments conforming to the Statutes of the State of North Dakota covering the same, as shown on the attached plat.

Dated: 11/16/77

Donald Henas, Registered Professional Engineer and Land Surveyor, N. Dak. #626

X 51012

STATE OF NORTH DAKOTA
STUTSMAN COUNTY.
I hereby certify that the within instrument was filed for record in this office.
AUG 19 1977
at _____ o'clock A.M., and was duly recorded

Irene Berg Register of Deeds
Karen Husgen Deputy

SEAL

X51012