

SOLAR SECOND ADDITION

To The City of Jamestown
 Part NW 1/4, Sec. 30, T140N, R63W
 Stutsman Co., North Dakota

□ = found iron monument
 ● = set iron monument

DECLARATION OF PLAT:

The Solar Company, Inc., a North Dakota corporation, with offices in Jamestown, North Dakota, do hereby declare and make known that they recently caused to be surveyed and laid out and platted SOLAR SECOND ADDITION to the City of Jamestown, and do agree to said plat as shown on the attached sketch, and further do dedicate forever all Streets and Avenues shown on said plat to the City of Jamestown, North Dakota, in trust for the use of the public.

Dated: 5 March 1987

Joseph Sorkness
 Joseph Sorkness
 Vice-President, Solar Co.

Sidney E. Holliday
 Sidney E. Holliday
 Secretary, Solar Co.

STATE OF NORTH DAKOTA)
) SS.
 COUNTY OF STUTSMAN)

Before me, a Notary Public in and for said County and State, personally appeared Joseph Sorkness and Sidney E. Holliday, known to me to be the Vice President and Secretary, respectively, of the Solar Co., and they acknowledged to me that the corporation executed the above instrument.

Dated: 3-5-87

Kathie Lindsey
 Kathie Lindsey
 Notary Public, Stutsman Co., North Dakota
 My Commission expires June 24, 1987

SURVEYOR'S CERTIFICATE:

I, Donald Wenaas, a Registered Professional Engineer and Land Surveyor in the State of North Dakota, and as surveyor of the attached plat of SOLAR SECOND ADDITION do declare and make known that said plat of SOLAR SECOND ADDITION is in the Northwest Quarter (NW 1/4) of Section Thirty (30) Township One Hundred and Forty North (T140N) of Range Sixty Three West (R63W) of the Fifth Principal Meridian, Stutsman County, North Dakota, now in the City of Jamestown, and is more particularly described as follows:

Beginning at the West Quarter corner of Section 30, T140N, R63W; hence N 90° 00' E along the West line of said NW 1/4 for a distance of 474.4 feet, hence N 90° 00' E for a distance of 760 feet, hence S 0° 00' E for a distance of 475 feet to the East-West Quarter line, hence N 89° 57' W along said Quarter line for a distance of 760 feet to the point of beginning. Said parcel contains 8.28 acres, more or less, and is shown on the attached sketch.

I further certify that this plat was made by me from an actual survey thereof, and the same is correct and true to the best of my knowledge. The figures representing lengths, breadths, and distances denote feet and decimal fractions thereof. At the time of surveying and laying out the proprietors caused to be planted good and sufficient monuments conforming to the Statutes of the State of North Dakota and the Ordinances of the City of Jamestown covering same, as shown on the attached sketch.

Dated: 2-19-87

Donald Wenaas
 Donald Wenaas, Registered Professional Engineer
 and Land Surveyor, ID #626

Subscribed and sworn to before me this 18th day of February, 1987

[Signature]
 Notary Public, Stutsman Co., ND
 My Commission expires June 24, 1987

CERTIFICATE OF APPROVAL:

STATE OF NORTH DAKOTA)
) SS.
 CITY OF JAMESTOWN)

Examined and approved by the City Engineer

Dated: 3/11/87

Waide D. Kritsky
 Waide D. Kritsky
 City Engineer, Jamestown, ND

Approved and ordered filed by resolution of the City Council of Jamestown, North Dakota at its regular meeting on the 2nd day of MARCH 1987

Dated: MARCH 9, 1987

James T. Lusk
 James T. Lusk, Mayor
 Jamestown, North Dakota

ATTEST:

As City Auditor for the City of Jamestown, North Dakota, I hereby attest to the attached approvals.

Dated: MAR 9, 1987

Rex C. Brisben
 Rex C. Brisben, City Auditor, Jamestown, ND

Approved and recommended to the City Council by the City Planning Commission at its special meeting on the 18th day of February, 1987

Dated: 3-9-87

Richard M. Stoudt, Jr.
 Richard M. Stoudt, Jr.
 President, City Planning Commission

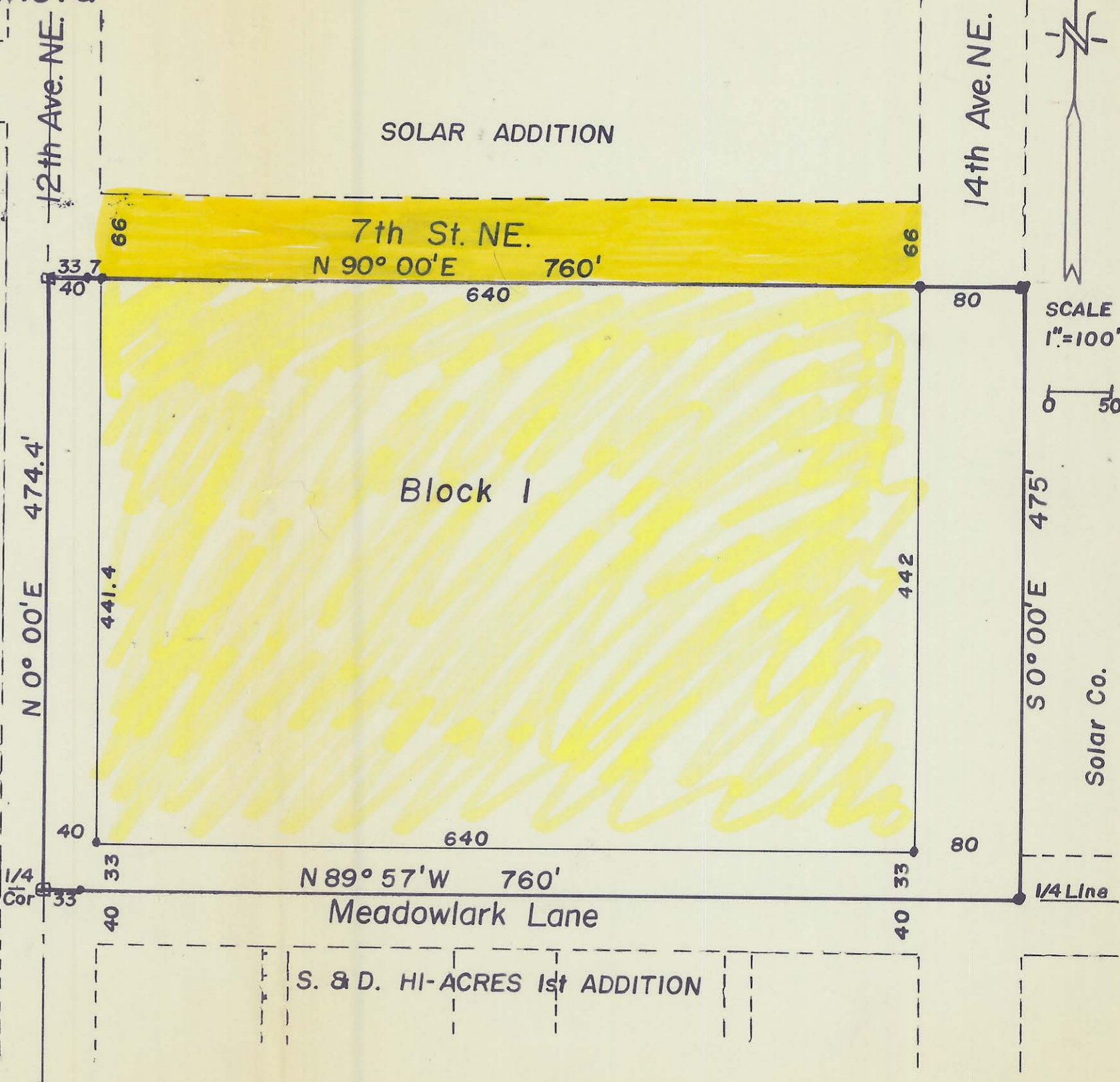

X 93763

STATE OF NORTH DAKOTA, }
 STUTSMAN COUNTY, } ss.
 I hereby certify that the within instrument
 was filed in this office.

MAR 16 1987

at 11 o'clock AM., and was duly recorded
 By Irene Berg Register of Deeds
 Deputy

See res. of VAC X 94984

7th St. NE. from 12 Ave. NE. to 14 Ave NE extended N., adjacent to & abutting Solar Add. & Solar 2nd Add.

See Plat of Garden Hills^{2nd} Addition on Doc X165802 on June 21, 2004

250

250

SOLAR SECOND ADDITION

To The City of Jamestown
Part NW 1/4, Sec. 30, T140N, R63W
Stutsman Co., North Dakota

□ = found iron monument
● = set iron monument

DECLARATION OF PLAT:

The Solar Company, Inc., a North Dakota corporation, with offices in Jamestown, North Dakota, do hereby declare and make known that they recently caused to be surveyed and laid out and platted SOLAR SECOND ADDITION to the City of Jamestown, and do agree to said plat as shown on the attached sketch, and further do dedicate forever all Streets and Avenues shown on said plat to the City of Jamestown, North Dakota, in trust for the use of the public.

Dated: 5 March 1987

Joseph Sorkness
Joseph Sorkness
Vice-President, Solar Co.

Sidney E. Holliday
Sidney E. Holliday
Secretary, Solar Co.

STATE OF NORTH DAKOTA)
) SS.
COUNTY OF STUTSMAN)

Before me, a Notary Public in and for said County and State, personally appeared Joseph Sorkness and Sidney E. Holliday, known to me to be the Vice President and Secretary, respectively, of the Solar Co., and they acknowledged to me that the corporation executed the above instrument.

Dated: 3-5-87

Kathie Lindsay
Kathie Lindsay
Notary Public, Stutsman Co., North Dakota
My Commission expires June 24, 1987

SURVEYOR'S CERTIFICATE:

I, Donald Henaas, a Registered Professional Engineer and Land Surveyor in the State of North Dakota, and as surveyor of the attached plat of SOLAR SECOND ADDITION do declare and make known that said plat of SOLAR SECOND ADDITION is in the Northwest Quarter (NW 1/4) of Section Thirty (30) Township One Hundred and Forty North (T140N) of Range Sixty Three West (R63W) of the Fifth Principal Meridian, Stutsman County, North Dakota, now in the City of Jamestown, and is more particularly described as follows:

Beginning at the West Quarter corner of Section 30, T140N, R63W; hence N 90° 00' E along the West line of said NW 1/4 for a distance of 474.4 feet, hence N 90° 00' E for a distance of 760 feet, hence S 0° 00' E for a distance of 475 feet to the East-West Quarter line, hence N 89° 57' W along said Quarter line for a distance of 760 feet to the point of beginning. Said parcel contains 8.28 acres, more or less, and is shown on the attached sketch.

I further certify that this plat was made by me from an actual survey thereof, and the same is correct and true to the best of my knowledge. The figures representing lengths, breadths, and distances denote feet and decimal fractions thereof. At the time of surveying and laying out the proprietors caused to be planted good and sufficient monuments conforming to the Statutes of the State of North Dakota and the Ordinances of the City of Jamestown covering same, as shown on the attached sketch.

Dated: 2-19-87
Donald Henaas
Donald Henaas, Registered Professional Engineer
and Land Surveyor, IID #626

Subscribed and sworn to before me this 18th day of February, 1987

Julius Hansen
Notary Public, Stutsman Co., ND
My Commission expires Aug 26, 1992

CERTIFICATE OF APPROVAL:

STATE OF NORTH DAKOTA)
) SS.
CITY OF JAMESTOWN)

Examined and approved by the City Engineer

Dated: 3/11/87
Waide D. Kritsky
Waide D. Kritsky
City Engineer, Jamestown, ND

Approved and ordered filed by resolution of the City Council of Jamestown, North Dakota at its regular meeting on the 2ND day of MARCH 1987

Dated: MARCH 9, 1987
James H. Lusk
James H. Lusk, Mayor
Jamestown, North Dakota

ATTEST:

As City Auditor for the City of Jamestown, North Dakota, I hereby attest to the attached approvals.

Dated: MAR 9, 1987
Rex C. Brisben
Rex C. Brisben, City Auditor, Jamestown, ND

Approved and recommended to the City Council by the City Planning Commission at its special meeting on the 18th day of February, 1987

Dated: 3-9-87
Richard M. Stoudt, Jr.
Richard M. Stoudt, Jr.
President, City Planning Commission

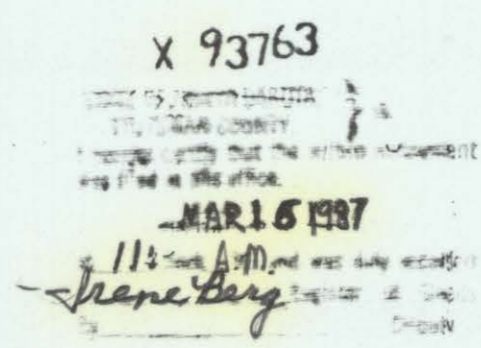
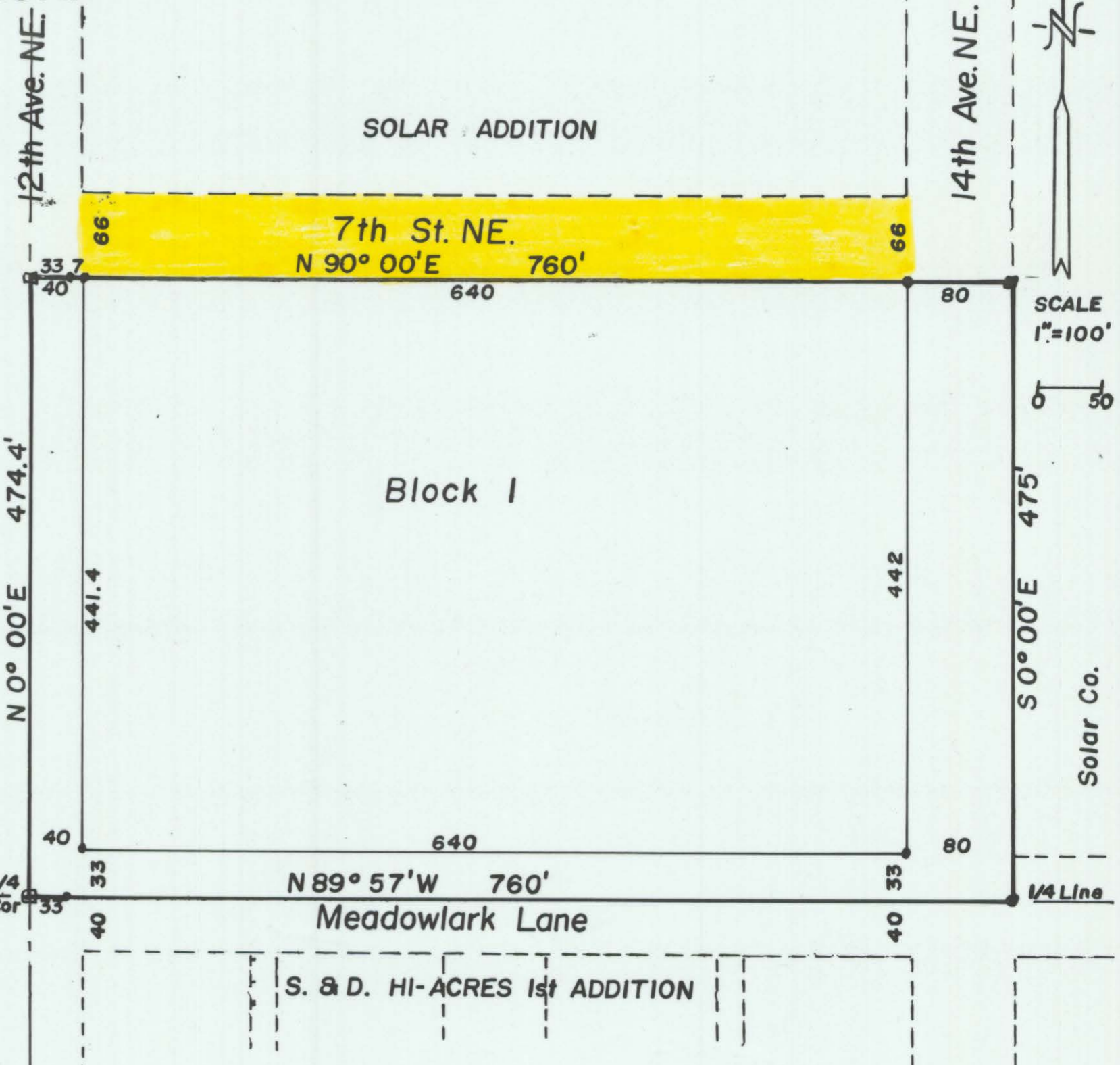

SEE RES. OF VAC. DOC. X 94984 7th St. NE From 12th Ave. N.E. to 14th Ave. NE extended N, Adjacent to & Abutting Solar Add. & Solar 2nd Add.
See Plat of Garden Hills 2nd Addition on Doc X16580a on June 21, 2004

250

250