

SCHLECHT SECOND ADDITION

To the City of Medina, North Dakota

Part S.W. 1/4, Section 32, T140N, R68W

X 46464

STATE OF NORTH DAKOTA,
STUTSMAN COUNTY, } ss.
I hereby certify that the within instrument
was filed for record in this office.

SEP 17 1976

at 3 o'clock P.M., and was duly recorded

By *Frederick* Register of Deeds
Deputy

Scale
1"=100'

DECLARATION OF PLAT:

We, Rudolph Schlecht and Magdalena Schlecht, husband and wife, as owners and proprietors of the hereinafter described parcel of land do declare and make known that they recently caused to be surveyed and laid out and plotted a plat of SCHLECHT SECOND ADDITION to the City of Medina, North Dakota as shown on the attached plat, and do agree to said plat, and do further agree that all streets, avenues and alleys shown on said plat shall be dedicated in trust for use of the public.

Dated: May 14 1976

Rudolph Schlecht
Rudolph Schlecht

Magdalena Schlecht
Magdalena Schlecht

COUNTY OF STUTSMAN)
STATE OF NORTH DAKOTA) ss.

On this 14 day of May, A.D. 1976, before me, a Notary Public in and for said county and state, personally appeared Rudolph Schlecht and Magdalena Schlecht, known to me to be the persons who executed the above instrument, and they acknowledged to me that they executed the same.

Dwight Frederickson
Notary Public, Stutsman County, North Dakota
My Commission expires 7-26-1980

SURVEYORS CERTIFICATE:

I, Donald Wenaas, a Registered Professional Engineer and Land Surveyor in the State of North Dakota, and as surveyor of the attached plat of SCHLECHT SECOND ADDITION to the City of Medina, North Dakota, do declare and make known that said plat is in the SW 1/4 of Section 32, T140N, R68W, in Stutsman County, North Dakota, and is more particularly described as follows:

Beginning at a point on the North-South 1/4 line of said Section 32 a distance of 55 feet North of the SE corner of the SW 1/4, hence N 89° 50' W along the R/W of old U.S.#10 for a distance of 4.6 feet to a point of contact with a 8° 40' curve, hence along said 8° 40' curve to the right for a distance of 313.9 feet to the East boundary of Schlecht's Addition to the City of Medina, North Dakota, hence N 0° 05' E along said East boundary for a distance of 621.5 feet, hence S 89° 55' E for a distance of 295 feet to the N 3/4 line, hence S 0° 55' E along said 1/4 line for a distance of 686.1 feet to the point of beginning. Said parcel contains 4.52 acres, more or less, and is shown on the attached plat.

I further certify that this plat of SCHLECHT SECOND ADDITION to the City of Medina, North Dakota was made by me from an actual survey thereof, and is correct and true to the best of my knowledge. The figures representing distances, lengths, and breadths denote feet and decimal fractions thereof. At the time of laying out and plotting the proprietors caused to be planted good and sufficient monuments conforming to the Statutes of the State of North Dakota covering same, as shown on the attached plat.

Dated: 5/12/76

Donald Wenaas
Donald Wenaas, Registered Professional Engineer
and Land Surveyor, North Dakota # 626

See Res. to Vacate on X183317 on 6/11/08
See corr Res to Vacate on X183505 on 6/14/08
(X183317)

Brandt 6-32-67

parno no 252-273/ Donald Wenaas 1326 SE-2

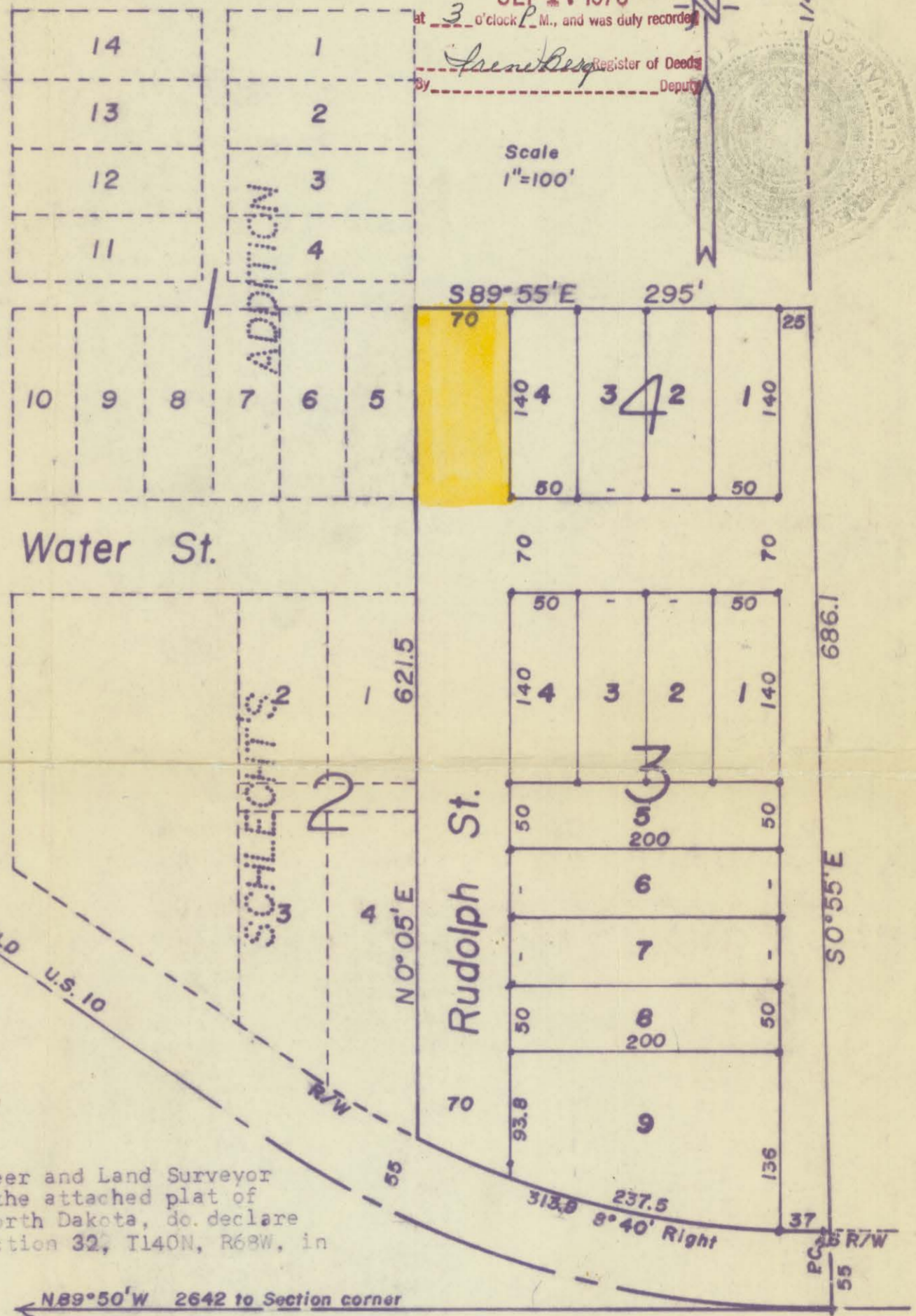

SCHLECHT'S SECOND ADD.