

PLAT  
OF  
ROSEMORE'S ADDITION  
TO  
JAMESTOWN, NORTH DAKOTA  
SE 1/4 SEC. 36 T140N R64W

NE Cor. of SE 1/4 Sec. 36 T140N R64W

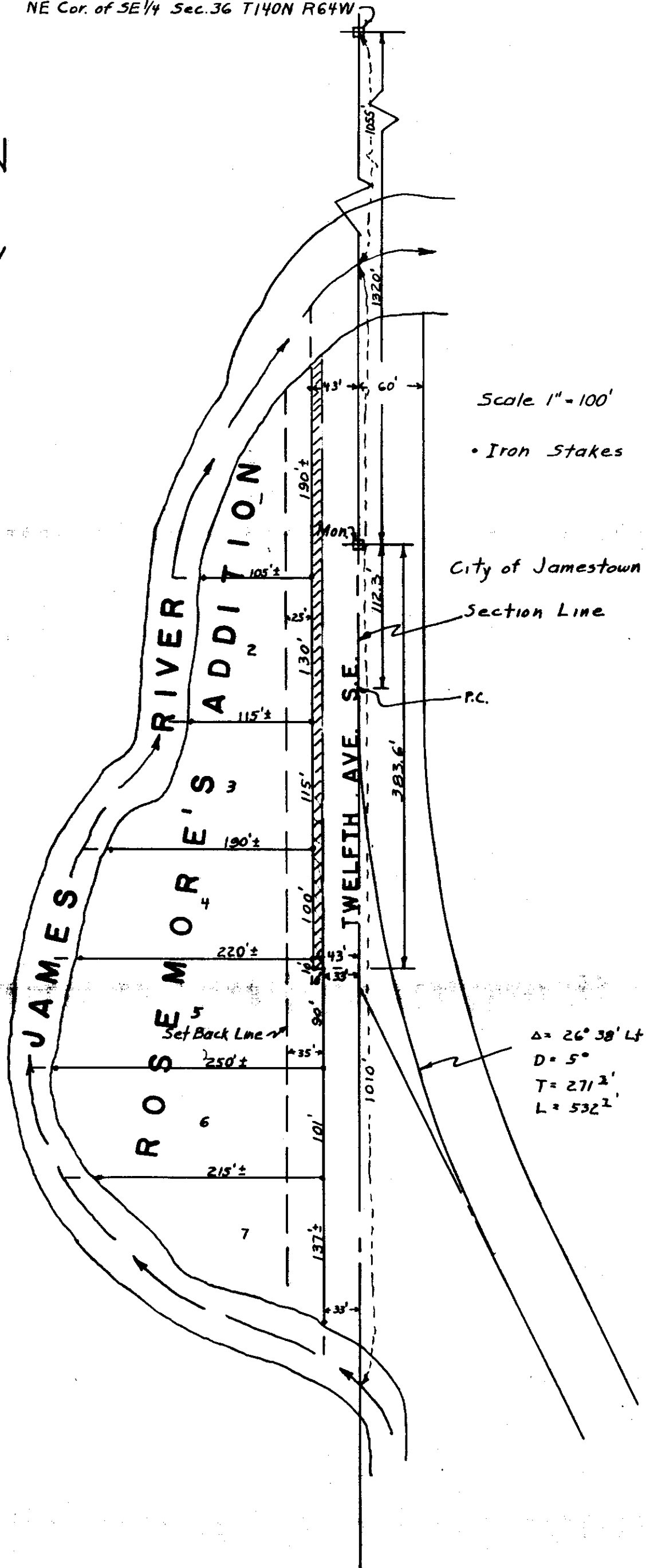

Scale 1" = 100'

• Iron Stakes

City of Jamestown

Section Line

P.C.

Δ = 26° 38' Lt  
D = 5°  
T = 271.2'  
L = 532.2'

SURVEYOR'S CERTIFICATE

I, A. J. Lee, a Registered Professional Engineer, Hereby Certify that this plat is a true and correct representation of Rosemore's Addition, Jamestown, North Dakota, as surveyed and platted by me in accordance with the statutes of the State of North Dakota and ordinances of the City of Jamestown, North Dakota, in such case made and provided.

The land platted in said Rosemore's Addition to Jamestown, North Dakota, lays in the SE 1/4 of Section 36, T 140 N, R 64 W, and is more particularly described as follows, to wit: Beginning at a point located by going south from the NE corner of the SE 1/4 of said Section 36, along the east line of said Section 36 a distance of 1055 feet to the point of beginning, which is the center of the James River, thence south along the east line of said Section 36 a distance of 1010 feet to the intersection of the section line and the centerline of the James River, thence along the centerline of the James River as it runs downstream to the point of beginning, less that land sold to the State of North Dakota for Highway right-of-way, which is shown cross-hatched on the attached plat.

At the time of surveying and laying out of said Rosemore's Addition, the proprietors caused to be planted good and sufficient iron stakes in the corners of each lot as shown on the attached plat.

In Witness Whereof I have Hereunto set my hand and seal this 3rd day of January, 1955.



*A. J. Lee*  
Registered Professional Engineer

State of North Dakota  
County of Stutsman

On this 3rd day of January, 1955, before me personally appeared A. J. Lee, known to me to be the same person described in and who executed the within and foregoing instrument, and acknowledged to me that he executed the same.

*A. F. Schirber*  
Notary Public for the County of Stutsman  
State of North Dakota  
My commission expires 10/18/55

224846  
STATE OF NORTH DAKOTA  
STUTSMAN COUNTY  
I hereby certify that the within instrument was filed in this office:  
MAR 28-1955  
at 11 o'clock A.M. and was duly recorded  
By W. H. H. H. Register of Deeds  
Deputy

DEEDS CERTIFICATE

KNOW ALL MEN BY THESE PRESENTS: That Forrest Rosemore and Esther R. Rosemore, husband and wife, of Edmunds, North Dakota, being the owners and proprietors of a tract of land in the Southeast Quarter of Section 36, Township 140 North, Range 64 West, which is more particularly described in the attached Surveyor's Certificate, have caused said tract of land to be surveyed and platted as Rosemore's Addition to Jamestown, North Dakota, and the lots are as dimensioned on the attached plat and the proprietors do hereby donate said dedicate to public use forever the street shown therein.

In Witness Whereof we have Hereunto set our hands this 3rd day of January, 1955.

Forrest Rosemore  
Forrest Rosemore, Owner

Esther R. Rosemore  
Esther R. Rosemore, Owner

State of North Dakota  
County of Stutsman

On this 3rd day of January, 1955, before me personally appeared Forrest Rosemore and Esther R. Rosemore, husband and wife, known to me to be the same persons described in and who executed the within and foregoing instrument, and acknowledged to me that they executed the same.

A. F. Schinber  
Notary Public for the County of Stutsman  
State of North Dakota  
My Commission expires 10/8/55

Stat  
CITY OF APPROVAL

City of Jamestown  
State of North Dakota

By resolution duly passed by the City Planning Commission of Jamestown, North Dakota, on the 6 day of JANUARY, 1955, the attached plat of Rosemore's Addition to Jamestown, North Dakota, was duly approved and accepted.

Dated: Jan. 13, 1955

Attest: [Signature]  
City Auditor

G. D. Fetam  
President

CITY OF APPROVAL

City of Jamestown  
State of North Dakota

By Resolution duly passed by the City Council of Jamestown, North Dakota, on the 7 day of Feb., 1955, the attached plat of Rosemore's Addition to Jamestown, North Dakota, was duly approved and accepted and the plat ordered filed in the office of the Register of Deeds of Stutsman County, copy of same to be filed in the office of the City Auditor and City Engineer.

Dated: Feb. 10, 1955

Attest: [Signature]  
City Auditor

W. F. Sharp  
Mayor

APPROVED: [Signature]  
City Engineer  
Jan. 13, 1955