

REXIN SECOND ADDITION

WITHIN THE
NE 1/4, SECTION II, T139N, R64W
STUTSMAN COUNTY, NORTH DAKOTA

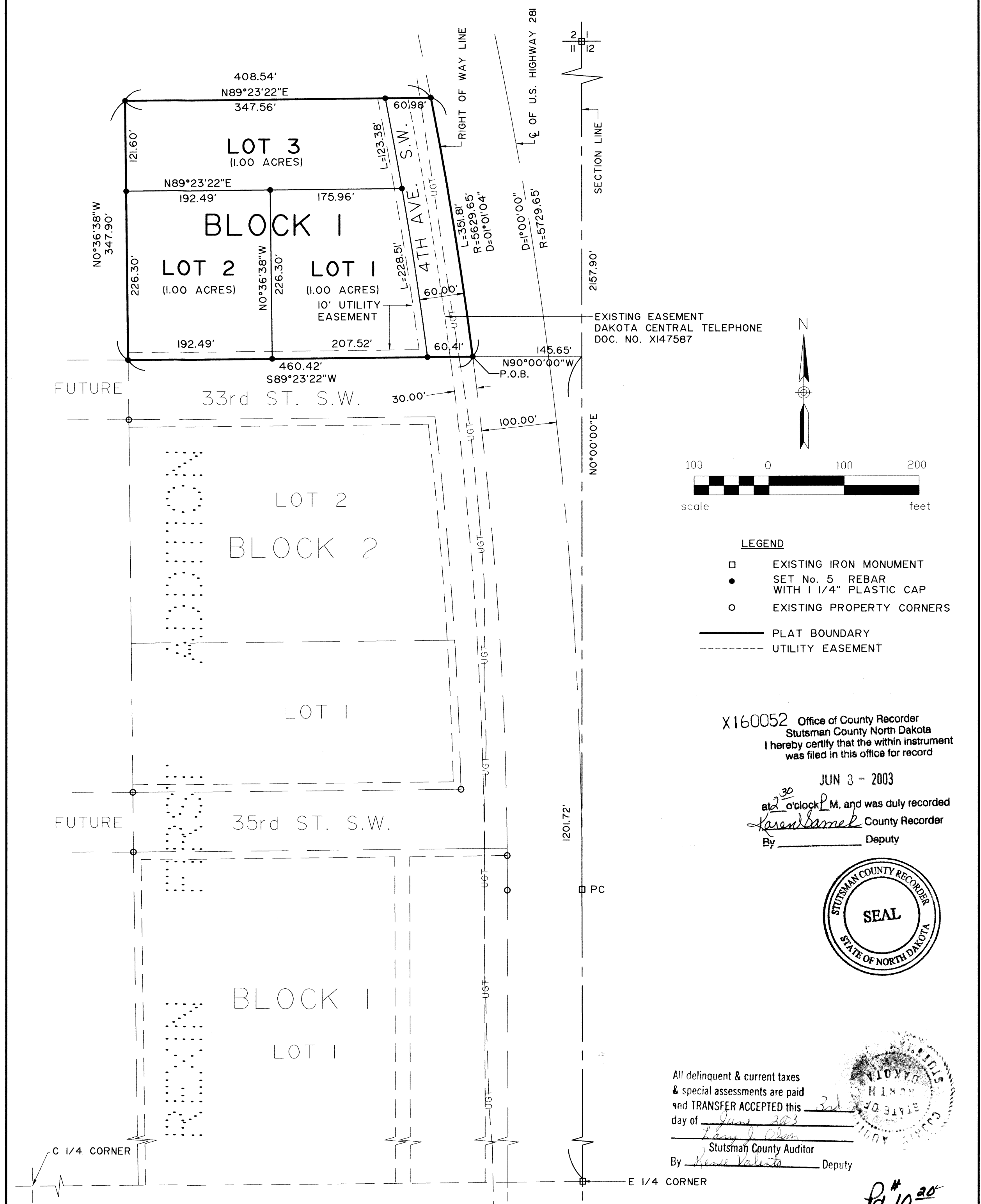

X160052 Office of County Recorder
Stutsman County North Dakota
I hereby certify that the within instrument
was filed in this office for record

JUN 3 - 2003

at 2:30 o'clock P.M. and was duly recorded
Karen Bamel County Recorder
By _____ Deputy

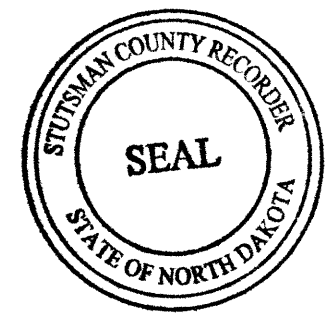

All delinquent & current taxes
& special assessments are paid
and TRANSFER ACCEPTED this 3rd
day of June 2003
Larry J. Olson
Stutsman County Auditor
By *Kerrie Valente* Deputy



Pd. # 10.00

X160052

REXIN SECOND ADDITION
WITHIN THE NE1/4 SECTION II, T139N, R64W
WOODBURY TOWNSHIP
STUTSMAN COUNTY, NORTH DAKOTA

The parties set forth hereon as owners and proprietors of the land hereinafter described together with James H. Fletchall, Interstate Engineering Inc. a Registered Land Surveyor in the State of North Dakota, hereby declare and make known that said owners and proprietors recently caused to be platted a portion of the NE1/4 of Section II, T139N, R64W within Stutsman County, North Dakota, hereinafter known as "REXIN SECOND ADDITION". The plat thereof which is hereby attached was made by said James H. Fletchall, in accordance with the statutes of the State of North Dakota and ordinances of the City of Jamestown, North Dakota in such case made and provided a description of the situation and boundaries of said plat being as follows:

DESCRIPTION FOR REXIN SECOND ADDITION,
STUTSMAN COUNTY, NORTH DAKOTA

A tract of land located within the NE1/4 of Section II, T139N, R64W of the Fifth Principal Meridian, Stutsman County, North Dakota more particularly described as follows:

Commencing at the southeast corner of the northeast quarter (NE1/4) of said Section II, thence N0°00'00"E, along the east line of the NE1/4 of said Section II, 1201.72 feet; thence N90°00'00"W, 145.65 feet to the point of beginning; thence S89°23'22"W along the north boundary of Rexin First Addition, 460.42 feet; thence N0°36'38"W, 347.90 feet; thence N89°23'22"E, 408.54 feet to a point on the westerly right-of-way line of U.S. Highway 28; thence southerly along said westerly right-of-way line, along a 1°01'04" curve to the right, said curve having a chord bearing of S9°05'29"E and a chord length of 351.75 feet, an arc distance of 351.81 feet to the point of beginning.

Said tract of land contains 3.48 acres more or less.

Bearings for the above description are based on an assumed bearing of N0°00'00"E along the east line of the NE1/4 of said Section II.

The tract of land is particularly described and set forth on the attached plat with the names, width, courses, boundaries and extent thereof. These figures representing the distances, length and breadth, denote feet and decimals thereof.

PLAT DESCRIPTION

Lots 1, 2 and 3, Block I Rexin Second Addition, Stutsman County, North Dakota.

PROPRIETOR'S CERTIFICATE

I, James C. Rexin and Marilyn E. Rexin, husband and wife, being the owners and proprietors of the above described tract of land within the NE1/4 Section II, T139N, R64W of the Fifth Principal Meridian, Stutsman County, North Dakota have caused said tract of land to be platted as "REXIN SECOND ADDITION" and do hereby dedicate all streets, avenues and easements, within the boundary's of said plat as shown on the attached plat to the public and do hereby agree to said platting.

James C. Rexin
James C. Rexin

Marilyn E. Rexin
Marilyn E. Rexin

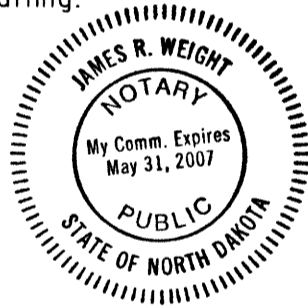

State of North Dakota)
)SS
County of Stutsman)

On this 2nd day of MAY, 2003, A.D., before me, a Notary Public, personally appeared James C. Rexin and Marilyn E. Rexin, known to me to be the same persons described herein and who executed the within and foregoing Proprietor's Certificate and acknowledged before me that they executed the same.

James R. Weight
Notary Public
State of North Dakota

SURVEYOR'S CERTIFICATE

I, James H. Fletchall, Interstate Engineering, Inc., Jamestown, North Dakota, a Registered Land Surveyor in the State of North Dakota, do hereby certify that this plat is a true and correct representation of the survey of "Rexin Second Addition", Stutsman County, North Dakota as surveyed by me or under my direct supervision and that all distances are correct, the monuments are in place as shown on the plat and the outside boundary lines are correctly designated as shown on the plat in accordance with the statutes of the State of North Dakota and the ordinances of the City of Jamestown to the best of my knowledge and belief.

In witness whereof I have hereunto set my hand this 30th day of April, 2003, A.D.

James H. Fletchall
James H. Fletchall Registration No. 2352

State of North Dakota)
)SS
County of Stutsman)

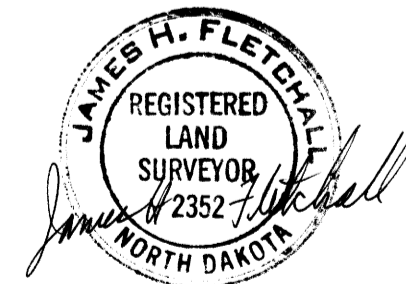

On this 30th day of April, 2003, A.D., before me, a Notary Public, personally appeared James H. Fletchall, known to me to be the same person described herein and who executed the within and foregoing instrument and acknowledged before me that he executed the same.

Judith A. Brady
Notary Public
State of North Dakota

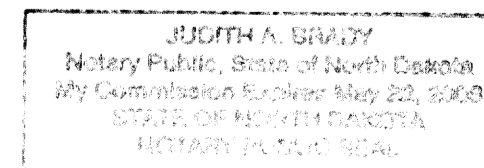

CERTIFICATE OF APPROVAL

X160052

State of North Dakota)
)SS
County of Stutsman)

By a resolution duly passed by the City Planning and Zoning Commission of Jamestown, North Dakota on the 12TH day of MAY, 2003, A.D., the attached plat of "Rexin Second Addition", Stutsman County, North Dakota was duly approved and accepted.

Dated June 3, 2003

Attest James R. Weight
Secretary-Planning and Zoning
Commission
James R. Weight

Harley Trefz
Chairman-Planning and Zoning
Commission
Harley Trefz

I have examined the attached plat of "Rexin Second Addition", Stutsman County, North Dakota and hereby give my approval.

Dated 06/03/03

Waide Kritsky
Waide Kritsky-City Engineer

State of North Dakota)
)SS
County of Stutsman)

By resolution duly passed by the City Council of Jamestown, North Dakota on the 2ND day of JUNE, 2003, A.D., the attached plat of "Rexin Second Addition", Stutsman County, North Dakota was duly approved and accepted and the plat thereof ordered filed in the office of the County Recorder of Stutsman County and a copy of same to be filed in the office of the City Administrator and the office of the City Engineer.

Dated June 3, 2003

Attest Jeff Fuchs
City Administrator-Jeff Fuchs



Charles Kourajian
Mayor-Charles Kourajian