

REILE SUBDIVISION

Part S.E. 1/4, Sec. 18, T140N, R64W.

Stutsman County, N. Dak.

REILE SUBDIVISION

DECLARATION OF PLAT

Harry C. Reile and Darlene Reile, husband and wife, as owners and proprietors of the hereinafter described parcel of land, together with Donald Wenaas, Registered Professional Engineer and Land Surveyor, do declare and make known that said owners and proprietors recently caused to be laid out and surveyed and platted a plat of REILE SUBDIVISION in the Southeast Quarter (SE 1/4) of Section Eighteen (18), Township One Hundred and Forty North (T140N) of Range Sixtyfour West (R64W) in Stutsman County, North Dakota; and this plat thereof which is attached hereto was made by said Donald Wenaas of Jamestown, North Dakota from an actual survey thereof in accordance with the Statutes of the State of North Dakota, in such case made and provided; a description of the situation and boundaries of said plat of Reile Subdivision being as follows:

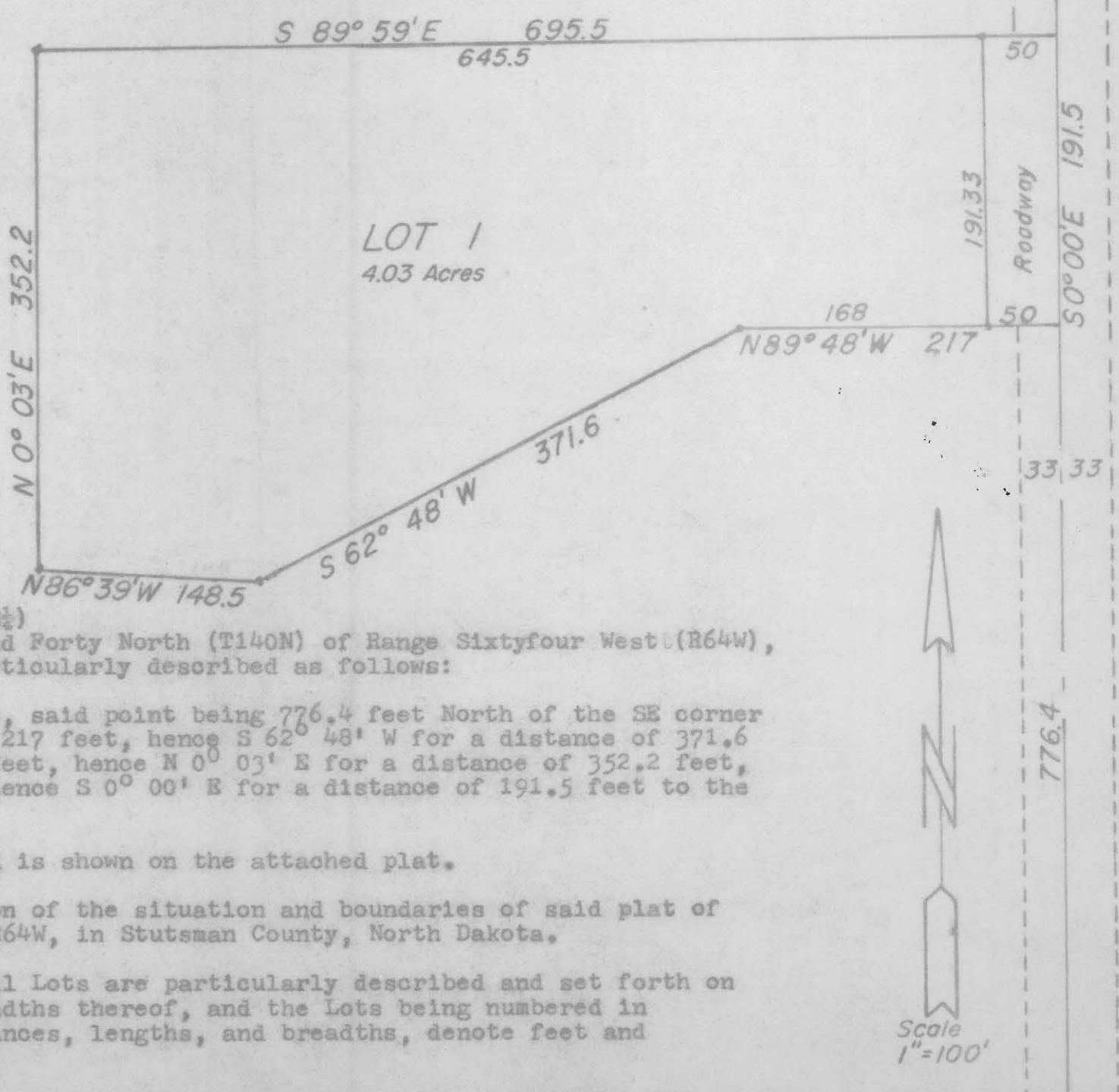

Said tract is a part of the Southeast Quarter (SE 1/4) of Section Eighteen (18), Township One Hundred and Forty North (T140N) of Range Sixtyfour West (R64W), in Stutsman County, North Dakota, and is more particularly described as follows:

Beginning at a point on the East line of said SE 1/4, said point being 776.4 feet North of the SE corner of said SE 1/4, hence N 89° 48' W for a distance of 217 feet, hence S 62° 48' W for a distance of 371.6 feet, hence N 86° 39' W for a distance of 148.5 feet, hence N 0° 03' E for a distance of 352.2 feet, hence S 89° 59' E for a distance of 695.5 feet, hence S 0° 00' E for a distance of 191.5 feet to the point of beginning.

Said tract contains 4.25 Acres, more or less, and is shown on the attached plat.

That the foregoing is a true and accurate description of the situation and boundaries of said plat of Reile Subdivision in the SE 1/4 of Section 18, T140N, R64W, in Stutsman County, North Dakota.

All Streets, Avenues and alleys and roadways, and all Lots are particularly described and set forth on the plat, with the widths, courses, lengths and breadths thereof, and the Lots being numbered in progressive numbers. The figures representing distances, lengths, and breadths, denote feet and decimal fractions thereof.

At the time of surveying and laying out of said plat, the proprietors caused to be planted good and sufficient monuments conforming to the Statutes of the State of North Dakota covering the same, as shown on the attached plat.

And that said Donald Wenaas, as Surveyor of said plat, further certifies that the plat of REILE SUBDIVISION was made by him from an actual survey thereof, and the same is in all respects correct and true to the best of his knowledge.

IN WITNESS THEREOF the said proprietors and owners, and said Donald Wenaas, Registered Professional Engineer and Land Surveyor have executed this instrument

Harry C. Reile
Harry C. Reile
Darlene S. Reile
Darlene Reile

Dated: 5-22-74

STATE OF OREGON)
COUNTY OF CLACKANAS) SS.

On this 22ND day of MAY A.D. 1974, before me, a Notary Public in and for said County and State, personally appeared Harry C. Reile and Darlene Reile, husband and wife, known to me to be the persons who joined in the execution of the above instrument, and they acknowledged to me that they executed the same.

Donald L. Worthington
Notary Public, Clackamas County, Oregon
My Commission expires 6-7-75

SURVEYORS CERTIFICATE

I, Donald Wenaas, Jamestown, North Dakota, a Registered Professional Engineer and Land Surveyor in the State of North Dakota, do hereby certify that this plat of REILE SUBDIVISION is a true and correct representation, and was surveyed and platted by me in accordance with the Statutes of the State of North Dakota in such case made and provided.

Donald Wenaas
Donald Wenaas, Registered Professional Engineer and Land Surveyor, N.D.#626

Dated: 6/14/74

STATE OF NORTH DAKOTA)
COUNTY OF STUTSMAN) SS.

On this 14TH day of June A.D. 1974, before me, a Notary Public in and for said County and State, personally appeared Donald Wenaas, Registered Professional Engineer and Land Surveyor, known to me to be the person who joined in the execution of the foregoing instrument, and he acknowledged to me that he executed the same.

Reid C. Brasher
Notary Public, Stutsman County, North Dakota
My Commission expires 4-2-78

X 37215
STATE OF NORTH DAKOTA, STUTSMAN COUNTY.
I hereby certify that the within instrument was filed for record in this office.
JUN 14 1974
at 10 o'clock A.M. and was duly recorded in Book 2 of Plats Page 324
By Frederick Berg Register of Deeds
Deputy

Pa. 700

CERTIFICATE OF APPROVAL

By Resolution duly passed by the City Planning Commission of Jamestown, North Dakota, on the 12TH day of June A.D. 1974 the attached plat of REILE SUBDIVISION in the SE 1/4 of Section 18, T140N, R64W, was duly approved and accepted.

Dated June 14, 1974 Attest W. S. Siskey
Secretary

Richard M. Standiford
President