

REILE ACRES

# REILE ACRES

Part N.E. 1/4, Sec.20, T140N, R64W

Stutsman County, North Dakota

### DECLARATION OF PLAT:

We, Arthur A. Reile and Isabelle L. Reile, husband and wife, as owners and proprietors of the hereinafter described parcel of land do declare and make known that we did recently cause to be surveyed and laid out and platted a plat of REILE ACRES, as shown on the attached plat, and do agree to said plat, and do further dedicate forever all streets, avenues and roadways, as shown on the attached plat, in trust for use of the public.

Dated: 5/26/78

Arthur A. Reile  
Arthur A. Reile

Isabelle L. Reile  
Isabelle L. Reile

COUNTY OF STUTSMAN )  
STATE OF NORTH DAKOTA ) S.S.

Before me, a Notary Public in and for said County and State, personally appeared Arthur A. Reile and Isabelle L. Reile, known to me to be the persons described in, and who joined in the execution of the above instrument, and they acknowledged to me that they executed the same.

Dated: 5-26-78

Reile C. Brecken  
Notary Public, Stutsman County, N. Dak.  
My Commission expires 4-3-84

### SURVEYORS CERTIFICATE:

I, Donald Wenzas, a Registered Professional Engineer and Land Surveyor in the State of North Dakota, and as surveyor of the attached plat of Reile Acres, do declare and make known that said plat is in the N.E. 1/4 of Section 20, T140N, R64W, in Stutsman County, North Dakota, and is more particularly described as follows:

Beginning at a point on the North line of the N.E. 1/4 of Section 20, T140N, R64W, that is 22 feet East of the N.W. corner of said N.E. 1/4, hence S 88° 44' E along said North line for a distance of 204 feet, hence due South for a distance of 376 feet, hence N 89° 44' W for a distance of 127 feet, hence South for a distance of 214 feet, hence N 89° 44' W for a distance of 127 feet, hence due North for a distance of 590 feet to the point of beginning. Said parcel contains 3.22 acres, more or less, and is shown on the attached plat.

I further certify that this plat of REILE ACRES was made by me from an actual survey thereof and is correct and true to the best of my knowledge. The figures representing lengths, breadths, and distances denote feet and decimal fractions thereof. At the time of surveying and laying out the proprietors caused to be placed good and sufficient monuments, conforming to the Statutes of the State of North Dakota covering the same, as shown on the attached plat.

Dated: 5/26/78

Donald Wenzas  
Donald Wenzas, Registered Professional Engineer  
and Land Surveyor, North Dakota #626

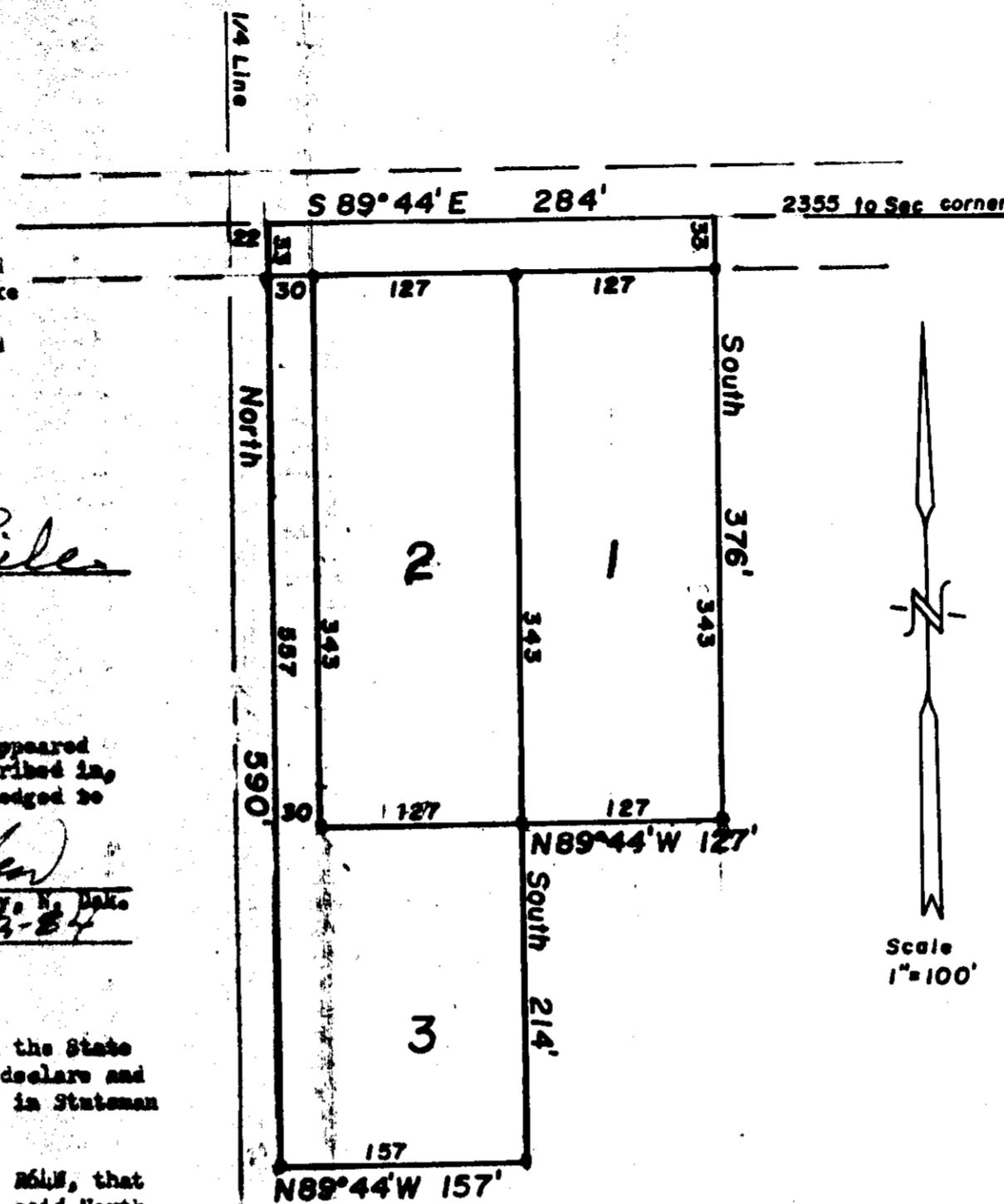

X 55764

STATE OF NORTH DAKOTA, }  
STUTSMAN COUNTY, } ss.  
I hereby certify that the within instrument  
has been filed for record in this office.  
**MAY 26 1978**  
at \_\_\_\_\_ of \_\_\_\_\_, and was duly recorded  
by Isabelle Reile Register of Deeds  
Deputy  
R 5 30

324

324