

PARK ADDITION  
TO  
MEDINA, N. DAK.

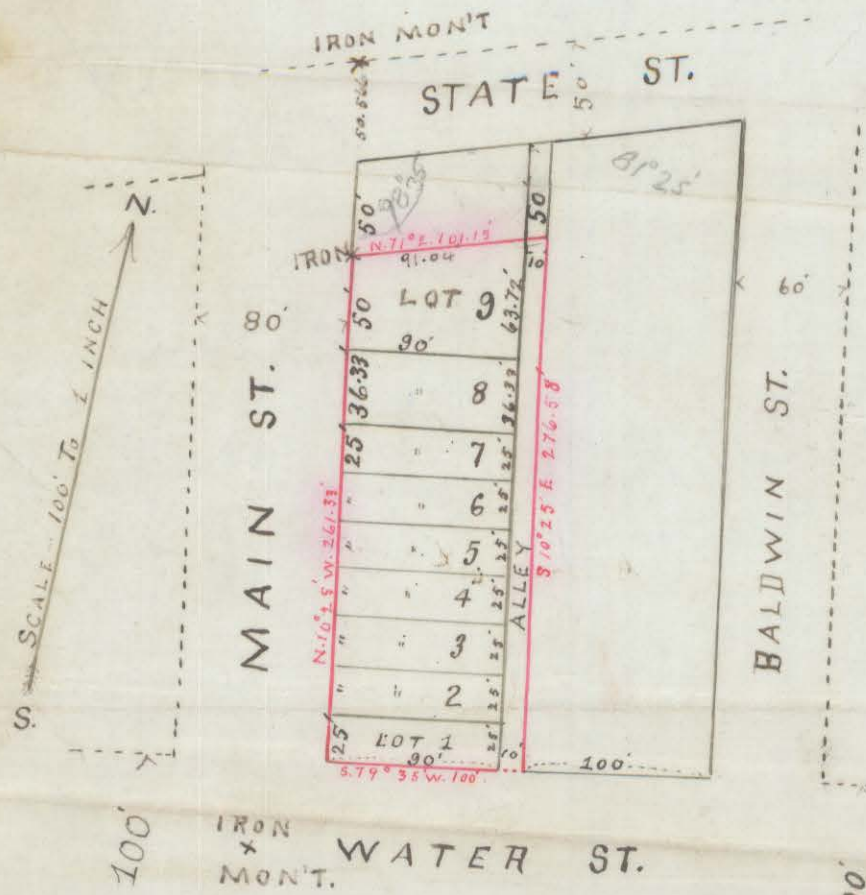

I, Mary C. Dwyer, owner and proprietor of a tract of land situated and being in St. Anthony Park in the original town plat of Medina, in Stutsman County, North Dakota, more particularly described as follows:— Commencing at the South West corner of St. Anthony Park, being a point at the intersection of the north line of Water Street with the East line of Main Street in said town of Medina, N. D. Thence North  $10^{\circ}25'$  West along the east side of Main Street 261.33 feet; Thence North  $71^{\circ}$  East 101.15 feet; Thence South  $10^{\circ}25'$  East 276.58 feet to north line of Water Street; Thence South  $79^{\circ}35'$  West along the north line of Water Street 100 feet to place of beginning; have caused the same to be surveyed and platted in the manner shown on the annexed map as Park Addition to Medina, N. D. and I do hereby donate and dedicate to the public use forever the alley thereon shown.

In witness whereof I have hereunto set my hand and seal this 31<sup>st</sup> day of March 1903.

Mary C. Dwyer

State of North Dakota }  
County of Stutsman } ss.

On this 8<sup>th</sup> day of April 1903, personally appeared before me a notary public in and for said county and state Mary C. Dwyer who is personally known to me to be the same person who executed the foregoing instrument and acknowledged to me that she executed the same as her voluntary act and deed.

Eduard P. Olson

NOTARY PUBLIC, STUTSMAN COUNTY, NORTH DAKOTA.  
My Commission expires January 22nd, 1908.

Surveyor's Certificate

I, George Loun, hereby certify that I have accurately surveyed and platted Park Addition to Medina, N. D.; a correct map of which is hereto annexed. All distances are given in feet and decimals thereof. Monuments have been placed as shown on map.

George Loun  
Surveyor

State of North Dakota }  
County of Stutsman } ss.

On this 21 day of March 1903, personally appeared before me a notary public in and for said county and state George Loun who is personally known to me to be the same person who executed the foregoing instrument and acknowledged to me that he executed the same as his voluntary act and deed.

George Loun  
Surveyor

I, John W. Avery owner of that certain tract of land fifty feet wide north of Lot Nine (9) as shown on the above plat of Park Addition to Medina and South of State Street as shown on said plat, do hereby dedicate to the public to be used as an Alley a strip of land ten (10) feet wide across the east end of said tract the same to be an extension of the Alley as shown on said plat to the south line of State Street.

Dated April 14<sup>th</sup> 1903.

John W. Avery

State of North Dakota } ss.  
County of Stutsman }

On this 14<sup>th</sup> day of April 1903, personally appeared before me a notary public in and for said county and state John W. Avery to me personally known to be the same person who executed the foregoing instrument and acknowledged to me that he executed the same.

Rodman X. Rose,

Notary Public,

My Commission expires...