

PANNELL & TILESTON'S ADDITION TO JAMESTOWN

EDWARD H. FOSTER, SURVEYOR & DRAUGHTSMAN.
OAK. TER. Scale 100ft. to 1 Inch. N 89-05' W 750.

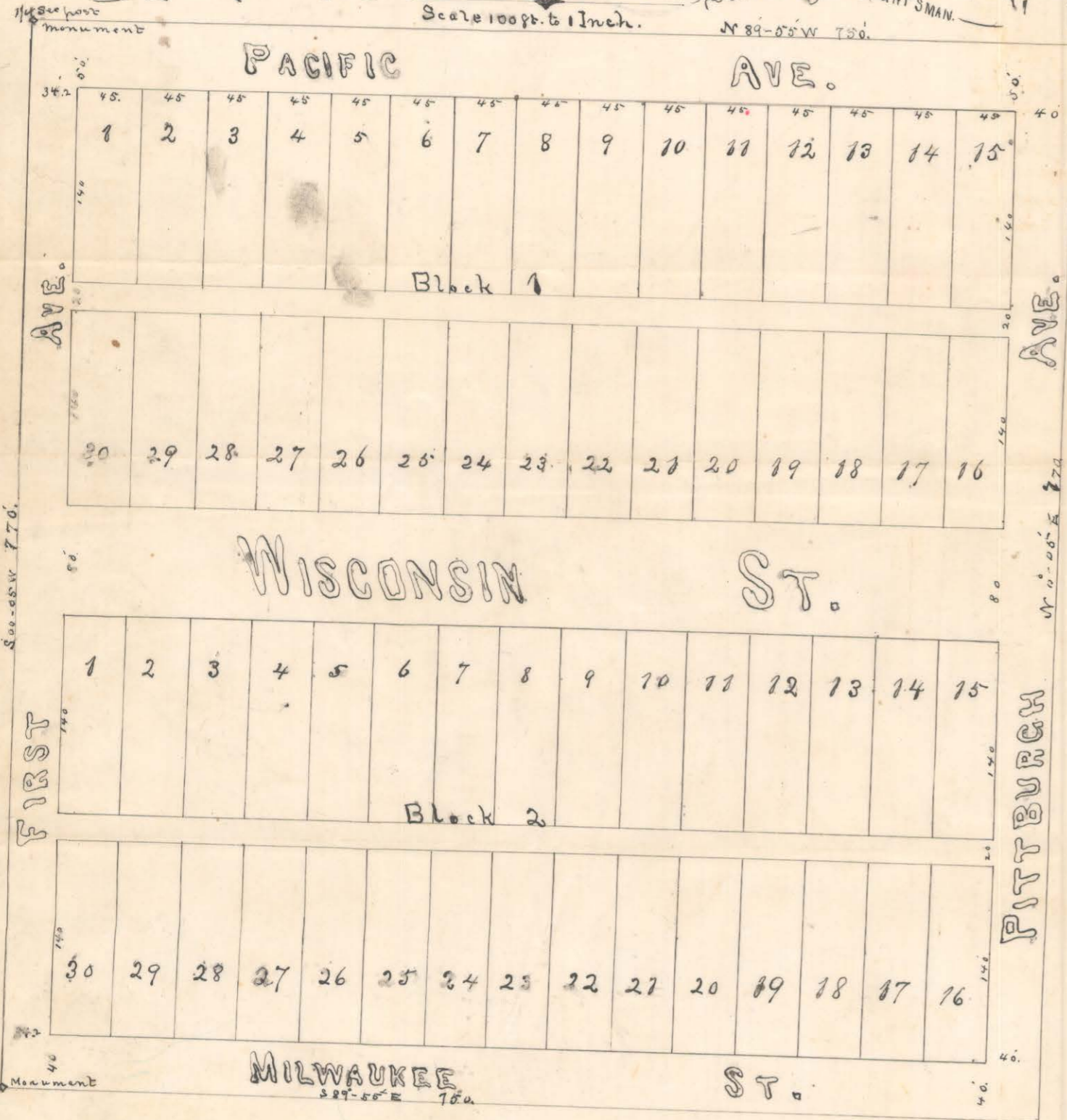
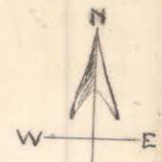

Pannell & Tileston's Addition to Jamestown, D.T. as herewith platted, is situated at the N.W. corner of the N.W. 1/4 of the N.E. 1/4 of Section 36, Township 140, Range 64, and further located as follows:
Commencing at the monument placed at the 1/4 section corner at the north side of said section, thence S 89-05' W 770 feet; thence S 89-05' E 750 feet; thence N 0-05' E 770 feet; thence N 89-05' W 750 feet to place of beginning.
The widths of all Streets, Avenues, Alleys and lots are noted on the plat, also the lengths of all lots, in feet and decimals of a foot. Good and sufficient stones to serve as monuments from which to make future surveys, have been placed at the North West and South West corners of said addition, and their positions noted on the plat, thus "o" with the word "monument" placed contiguous thereto. And the surveyor Edward H. Foster hereby certifies, that he made the survey of the aforesaid addition, on the 4th day of August, A.D. 1881 at the request of the proprietors thereof; that foregoing is a correct description of location, courses, distances of boundaries, highways and of dimensions of lots; and that the accompanying plat was made by him, from his notes of said survey, and is accurate and correct, to the best of his knowledge and belief.

Edward H. Foster
Civil Engineer & Surveyor

Territory of Dakota ss: On this 9th day of August, A.D. 1881, before me a notary Public, in and for the said County and Territory, came and appeared Edward H. Foster, Surveyor, to me personally known to be the identical persons who makes and signs the above Surveyors certificate, and acknowledged that he signs and acknowledges and executed the same as his free and voluntary act and deed.
Witness my hand and official seal at Jamestown, D.T. the day and year above written

Albert D. Allen
Notary Public
Stutsman County, D.T.

Be it known that we, the undersigned, are proprietors of Pannell & Tileston's Addition to Jamestown Stutsman county, D.T.; that we caused the same to be surveyed and platted as is represented by the plat hereto annexed; and that we do hereby dedicate all the Avenues, streets, alleys and ways as therein named and set forth, to and for the public use - In witness whereof we have hereunto set our hands and seals at St. Paul Minn - this 20th day of August A.D. 1881

Ida Fullgraf
F. L. Olmstead
State of Minnesota ss
County of Ramsey

Margaret Tileston

On this 20th day of August A.D. 1881 personally appeared before me, F. L. Olmstead, a notary public within and for said county, James F. Pannell and Margaret Tileston, known to me to be the persons described in the foregoing certificate as proprietors, and they acknowledged that they executed the same for the use and purpose therein set forth.

F. L. Olmstead
Notary Public
Ramsey County, Minn.

Farnell & Tilston's Add. James Town

County of Stutsman, N.D.
Office of Registry of Deeds
 I hereby certify that the within
 Plat of Farnell & Tilston's
 addition to the town of James Town
 was filed in this Office for
 record at 3 o'clock PM on the
 23^d day of August 1881
 and was duly recorded on
 page in Book A of Plats.
 Geo. W. Kamm
 Reg. of Deeds

Parnell & Tilston's Add. to James Town

ADDITION TO
 JAMES TOWN
 DAKOTA
 FARNELL & TILSTON'S

PACIFIC												VALE											
1	2	3	4	5	6	7	8	9	10	11	12	1	2	3	4	5	6	7	8	9	10	11	12
30	36	38	31	39	32	34	33	35	37	30	31	30	36	38	31	39	32	34	33	35	37	30	31
FIRST												PITTSBURGH											
1	2	3	4	5	6	7	8	9	10	11	12	1	2	3	4	5	6	7	8	9	10	11	12
30	36	38	31	39	32	34	33	35	37	30	31	30	36	38	31	39	32	34	33	35	37	30	31
MILWAUKEE												21											
1	2	3	4	5	6	7	8	9	10	11	12	1	2	3	4	5	6	7	8	9	10	11	12
30	36	38	31	39	32	34	33	35	37	30	31	30	36	38	31	39	32	34	33	35	37	30	31

James Town, N.D.
 I have spent winter
 in the town of James Town
 and have seen the
 plat of Farnell & Tilston's
 addition to the town of
 James Town. The plat
 is correct and
 conforms to the
 laws of the State.
 J. B. Green
 J. B. Green
 J. B. Green