

TOWNSITE OF MILLARTON.

Stutsman County, No. Dakota.

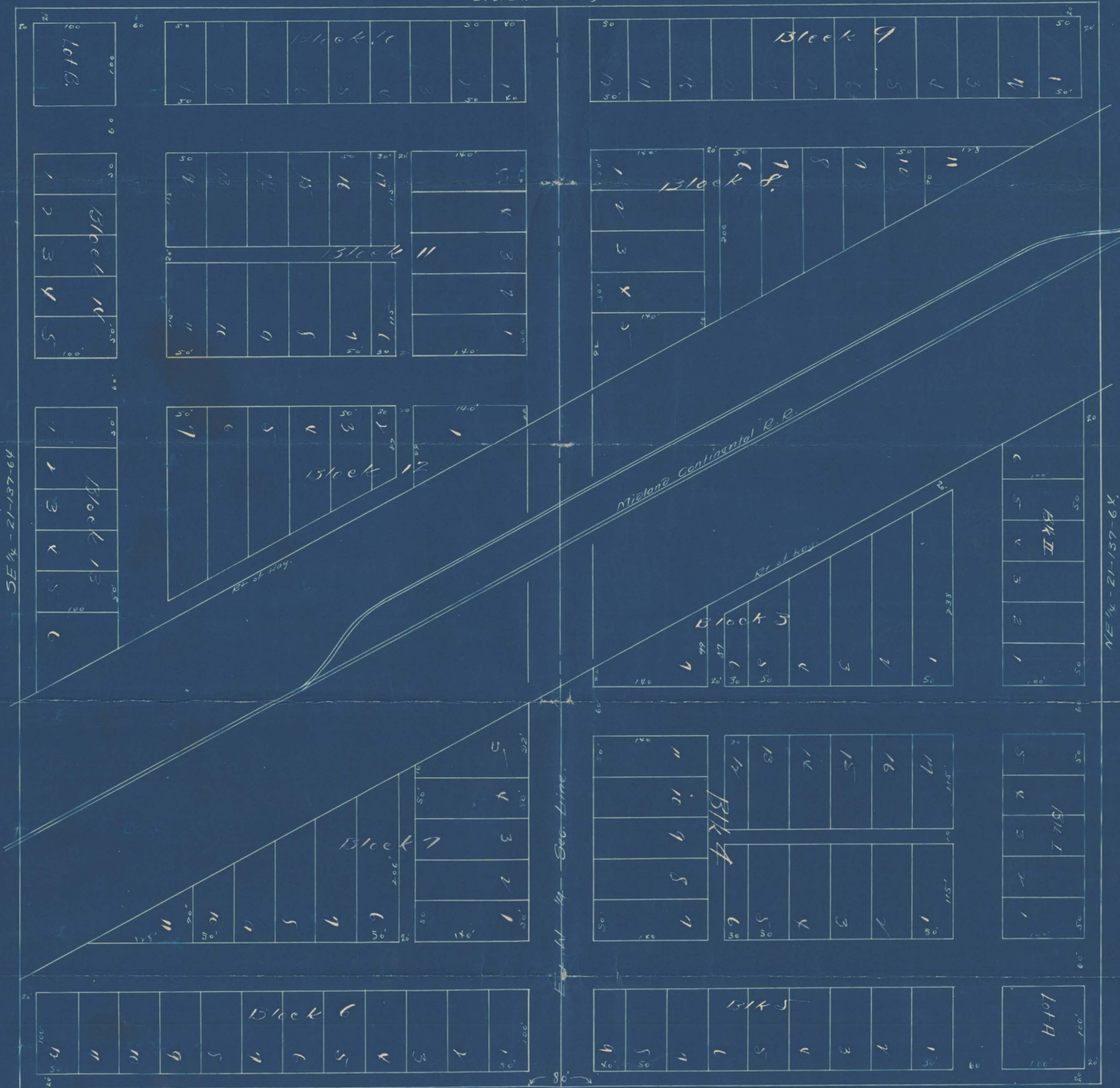

The townsite of Millarton as herewith platted, is situated on the (NE 1/4) Northeast Onequarter and the (SE 1/4) Southeast Onequarter of Section Twenty-one (21) Township One hundred thirty-seven (137) North, and Range Sixty-four (64) West. And is further described as follows: Commencing at a point in the south line of the Northeast one quarter of said Section 21, said point being five hundred twenty-four and nine tenths (524.9) feet west of the southeast corner of said NE 1/4 and running thence North at an angle of ninety (90) degrees with South line of said NE 1/4, a distance of six hundred and sixty (660) feet; thence due west parallel to and six hundred and sixty (660) feet from said South line of the NE 1/4 of Section 21, a distance of (1320) Thirteen hundred and twenty feet; thence due South a distance of (1320) Thirteen hundred and twenty feet; thence due east parallel to and six hundred and sixty feet from said South line of the NE 1/4 of Section 21-137-64, a distance of (1320) thirteen hundred and twenty feet; thence due North six hundred and sixty (660) feet to the point of beginning. Said place or parcel containing Forty (40) acres, more or less, inclusive of Right of Way of the Midland Continental Rail Road as now located, established and staked out across said Section Twenty One - (21-137-64).

The width of streets and avenues is as noted on map. All alleys are Twenty Feet (20) wide. All lots are (50) fifty feet and 100 or 140 feet deep. The dimensions of all fractional lots are indicated on the plat. All measurements are given in feet and tenths of feet 2" x 2" wooden stakes with indented tack denoting exact point at corners of all lots.

I hereby certify that the survey of the townsite of Millarton is correct to the best of my knowledge, information and belief.

Subscribed and sworn to before me this 15 day of August, 1912.
H. J. [Signature]

Be it known that I, the undersigned, am proprietor of the townsite of Millarton, North Dakota, that I cause the same to be platted as is represented by the plat hereto annexed, and that I do hereby dedicate all the avenues, streets, alleys and ways as therein named and described to be for the public use.

In witness whereof I have hereunto set my hand and seal
[Signature]

STATE OF NORTH DAKOTA,
 County of Stutsman.

On this 22nd day of August in the year 1912
 before me personally appeared [Signature]

Known to me to be the person who described in and who executed the above instrument and acknowledged to me that he executed the same.

My Commission expires on the [Signature] day of [Signature] 1912
 Notary Public in and for said County and State



RECORD NUMBER 57571
DOCUMENT NUMBER

OF NORTH DAKOTA }
Register of Deeds }
Salem County }
I hereby certify that the within instrument was filed in this office and recorded on the 28 day of Aug A. D. 19 12 at 4:30 clock P. M., and was duly recorded in Book A of Plats Page 161 Ed Reed Register of Deeds.
By Ed Reed

County of Statesman } S.S.
State of North Dakota }
I hereby certify that the within instrument was filed in this office and recorded on the 28 day of Aug A. D. 19 12 at 4:30 clock P. M., and was duly recorded in Book A of Plats Page 161 Ed Reed Register of Deeds.
By Ed Reed

Intelligent to pay and receipt
payments or installments of
special assessments and
taxes.
AUG 28 1912
Andrew Blewett,
Auditor, Statesman County, N. D.
By

1 Fee \$4.00

Return to:

STUTSMAN COUNTY RECORDER
511 2ND AVE SE
JAMESTOWN ND 58401

County Recorder
Stutsman County
Jamestown ND 58401
Page 1 of 2

X190662

BUILDING LOCATION AND BOUNDARY SURVEY

LOTS 7-II, BLOCK 4, LOTS 1-5, BLOCK 7 AND PART OF FORMER RR RIGHT OF WAY
MILLARTON, STUTSMAN COUNTY, NORTH DAKOTA



SCALE 1"=200'

LEGEND

- SET No. 5 REBAR WITH 1 1/4" PLASTIC CAP
- LOT BOUNDARY

SURVEYOR'S CERTIFICATE

I, James H. Fletchall, Interstate Engineering, Inc. Jamestown, ND, a duly Registered Land Surveyor in the State of North Dakota, do hereby certify that the attached survey was done by me under my direct supervision and that the attached drawing and description is a true and correct representation of said survey to the best of my knowledge and belief.

July 2, 2009

Date

James H. Fletchall
James H. Fletchall
ND RLS No. 2352



STATE OF NORTH DAKOTA)
COUNTY OF STUTSMAN)

On this 2nd day of July, 2009, A.D., before me, a Notary Public in said County and State, personally appeared James H. Fletchall, known to me to be the same person described herein and who executed the within and foregoing instrument and he acknowledged to me that he executed the same.

Judith A. Brady
Notary Public
State of North Dakota
My Commission Expires 5/22/14

JUDITH A BRADY
Notary Public
State of North Dakota
My Commission Expires May 22, 2014



DRAWN BY: T.E.L.
CHECKED BY: J.H.F.
PROJECT NUMBER: J0907058
DATE: July 2, 2009

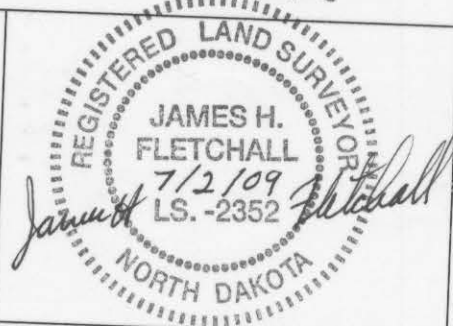

BUILDING LOCATION AND BOUNDARY SURVEY

LOTS 7-II, BLOCK 4, LOTS 1-5, BLOCK 7 AND PART OF FORMER RR RIGHT OF WAY
MILTON, STUTSMAN COUNTY, NORTH DAKOTA



SCALE 1"=500'

LEGEND

- SET NO. 5 REBAR WITH 1 1/4" PLASTIC CAP
- LOT BOUNDARY

SURVEYOR'S CERTIFICATE

I, ND, a duly Registered Land Surveyor, certify that the survey was done by me under my own supervision and that the same is a true and correct representation of the facts.

County Recorder
Stutsman County
Jamestown ND 58401

X190662

Page 2 of 2

COUNTY RECORDER, STUTSMAN COUNTY, ND

I certify that this instrument was filed and recorded. X190662

Karen Samek, County Recorder Fee \$13.00
Feb 12, 2010 11:30 AM

Instrument Accepted

Paul A. Johnson
Auditor, Stutsman Co. ND
Deputy



STATE OF NORTH DAKOTA
COUNTY OF STUTSMAN
RECORDED
ENTERED
INDEXED
COMPARED
SCANNED

JUDITH A BRADY
Notary Public
State of North Dakota
My Commission Expires May 22, 2010



DATE: July 2, 2009
PROJECT NUMBER: 10907058
CHECKED BY: J.H.F.
DRAWN BY: T.E.L.



Professionals you need, people you trust.