

PLAT OF  
THE ORIGINAL TOWNSITE  
OF  
MEDINA  
N. DAK.

SCALE: 100ft = 1IN

BY  
SAM. F. CRABBE C.E.  
FARGO - N. DAK.

1899

FIELD NOTES

The Original Townsite of Medina, N. Dak. is situated on the S.E. 1/4 of Section Thirty-One (31), Twp. One Hundred and Forty (140), R. Sixty Eight (68), and is described as follows:-  
Commencing at the S.E. corner of Section Thirty One (31), Twp. One Hundred and Forty (140), R. Sixty Eight (68), thence North Ten Hundred and Seventy-seven and One Tenth (1077.1) feet to N.P. Ry. Right of Way; thence Southwesterly along said south line of Right of Way of N.P. Ry. Co. Twelve Hundred and Fifty Two (1252) feet; thence South easterly Six Hundred and Seventy Two (672.0) feet to the South line of said Section Thirty One (31); thence Easterly along said section line Ten Hundred and Fifty Nine (1059.0) feet to place of beginning.  
Mary C. Dwyer and Wm. J. Dwyer, Proprietors of said Original Townsite and Sam. F. Crabbe Surveyor, hereby declare and make known that the said Original Townsite of Medina, N. Dak. was by them the said Proprietors caused to be surveyed and laid out for the purposes of a town, in the month of August A.D. 1899, and this plat hereof to be made by the said Sam. F. Crabbe, Surveyor, according to the statute in such case made and provided. That the foregoing is a true and accurate description of the situation and boundaries of the said Original Townsite. All Streets and Avenues of said Original Townsite are particularly set forth on the plat, with the names, widths, and extent of all such Streets and Avenues. All lots are numbered in progressive numbers, and their precise widths and lengths stated on the plat. The figures expressing distance, width and length denote feet and decimals of a foot. Monuments are located where indicated on the plat. And the said Sam. F. Crabbe, Surveyor, hereby further certifies that this plat was made from actual survey as aforesaid, and by the direction of the aforesaid Proprietors, and the same is in all respects correct and true to the best of my ability and knowledge.

In witness whereof the said proprietors and the said surveyor have hereunto set their hands this 17<sup>th</sup> and 19<sup>th</sup> day of October A.D. 1899.

In the presence of  
C. S. Pope  
B. M. Meier  
E. H. Sackett

Mary C. Dwyer } Proprietors  
Wm. J. Dwyer }  
Sam. F. Crabbe Surveyor

State of NORTH DAKOTA } ss.  
County of Cass

Personally appeared before me, on this 17<sup>th</sup> day of October A.D. 1899  
Sam. F. Crabbe to me well known to be the person who signed the foregoing certificates, and he acknowledged that he executed the same freely and voluntarily  
Charles H. Mitchell Notary Public  
Cass Co. - N. Dak.

State of NORTH DAKOTA } ss.  
County of Stutsman

Personally appeared before me, on this 19<sup>th</sup> day of October A.D. 1899  
Mary C. Dwyer and William J. Dwyer to me well known to be the persons who signed the foregoing certificates, and they acknowledged that they executed the same freely and voluntarily  
Oscar J. Seiler Notary Public  
Stutsman Co. - N. Dak.

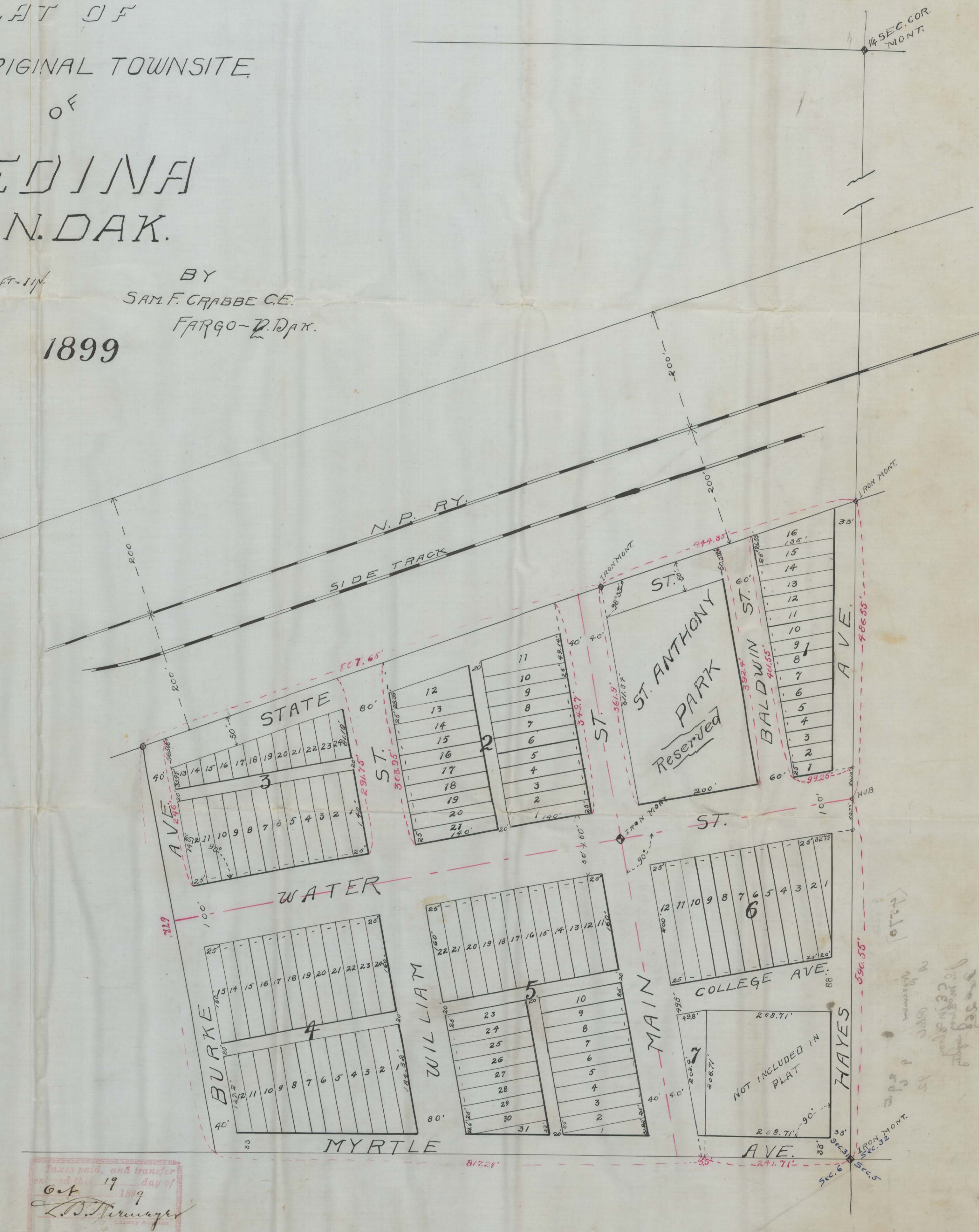

Handwritten notes on the right side of the map, including '1710' and other illegible scribbles.

