

WYO. PL. 28
SEC. 12
T. 144 N. R. 64 W.

LOT A
12.98 Acres

KENSAL

SE 1/4 of SW 1/4, SECTION 12, TOWNSHIP 144 NORTH, RANGE 64 WEST,
STUTSMAN COUNTY, NORTH DAKOTA.

Scale 100 FT = 1 inch

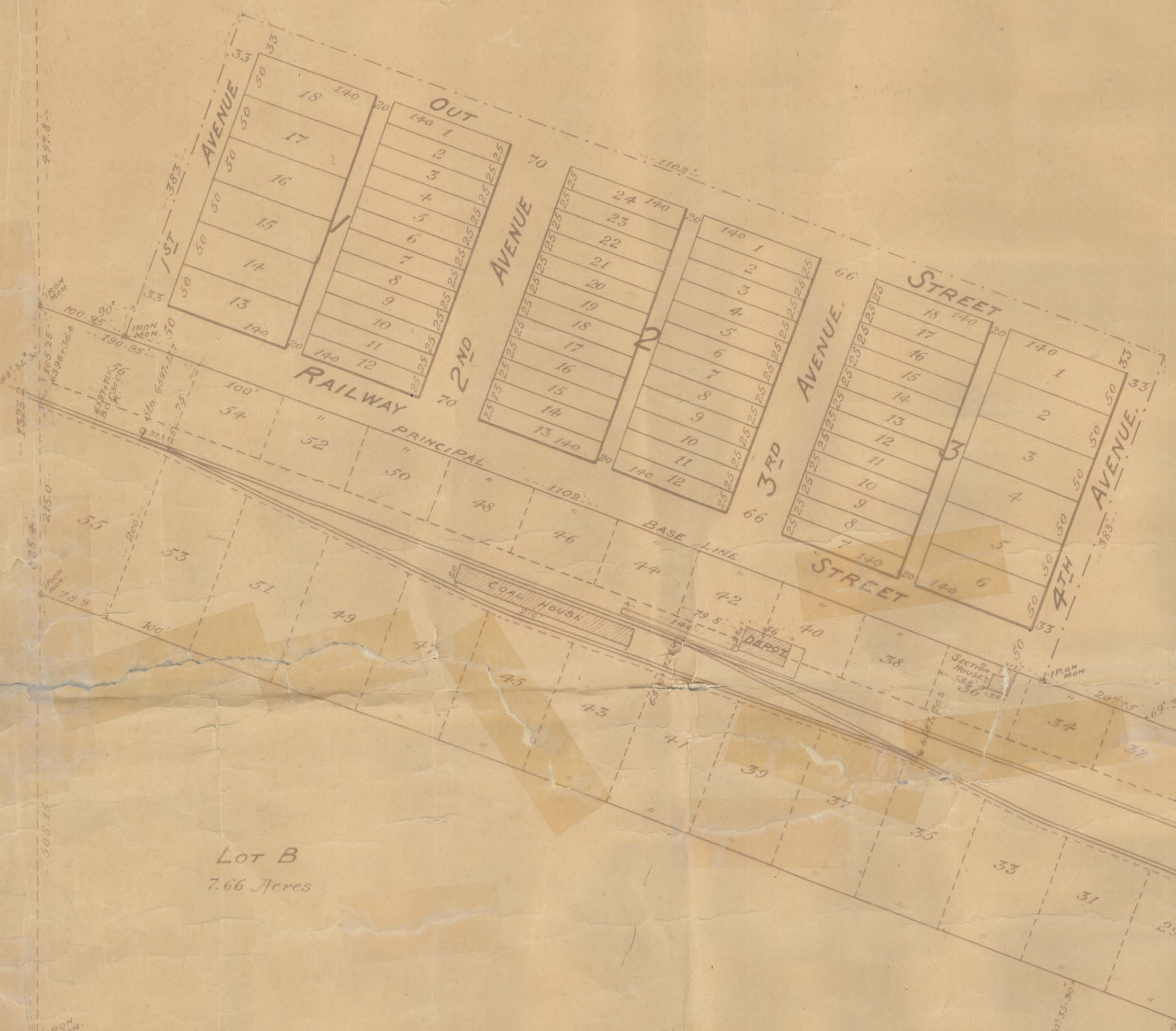

LOT C
36.82 Acres

LOT B
7.66 Acres

THIS ORIGINAL PLAT IS TO BE KEPT BY CO. RECORDER & FIELD BOOK OF PLATS.

SW CORNER OF
SE 1/4 OF SW 1/4
SEC 12, T. 144 N. R. 64 W.

Know all men by these presents, that the Minnesota Loan and Trust Company, a Corporation organized and existing under the Laws of the State of Minnesota, the owner and proprietor of the following described land lying and being in the County of Stutsman and State of North Dakota to wit:

Commencing at a point on the Principal Base Line one hundred and ninety five one hundredths (100.95) feet South Easterly from its intersection with the West line of the South East Quarter (SE 1/4) of the South West Quarter (SW 1/4) of Section twelve (12) Township one hundred and forty four (144) North, Range sixty four (64) West, said intersection point being eight hundred and twenty five and four tenths (825.4) feet North of the South West Corner of the South East Quarter (SE 1/4) of the South West Quarter (SW 1/4) of said section, thence North Easterly at right angles to said Base line three hundred and eighty three (383) feet, thence South Easterly parallel to said Base line eleven hundred and two (1102) feet, thence South Westerly at right angles to said Base line three hundred and eighty three (383) feet to a point on said Base line, thence North Westerly along said Base line eleven hundred and two (1102) feet to place of beginning.

has caused the same to be surveyed and platted and hereby donates and dedicates to the public use forever all the Streets, avenues and alleys thereon shown

In witness whereof the Minnesota Loan and Trust Company has caused these presents to be signed by Eugene W. Merrill, President, its corporate seal to be hereto affixed, and these

presents to be countersigned by Frank M. Prince
secretary this 23rd day of January 27 1893.

In presence of
J. M. Martin
H. G. McCall

by Eugene A. Merrill
President
The Minnesota Loan and Trust Company

Countersigned Frank M. Prince
Secretary.

State of Minnesota) ss On this 23rd day of January A. D. 1893 before the undersigned
County of Hennepin) a Notary Public in and for said County and State came
Eugene W. Merrill President and Frank M. Prince Secretary of the Minnesota Loan and Trust Company
to me personally known to be such President and Secretary, and to be the persons
who executed the foregoing instrument and severally duly acknowledged that they executed
the same as their free act and deed and as the free act and deed of the said Minnesota
Loan and Trust Company

James M. Martin
Notary Public, Hennepin County, Minnesota

I hereby certify that I have surveyed and platted the land described on this map as
"Kensal," and have placed monuments at the points as shown on this map and that the
same is correct. All distances are given in feet and decimals of a foot.

State of Minnesota) ss On this 23rd day of January A. D. 1893 personally appeared Geo. A. Soule
County of Hennepin) to me well known and acknowledged that he executed the foregoing
Certificate as his free act and deed.

W. L. Martin
Notary Public