

PLAT 6

CLEVELAND
STUTSMAN CO D.T.

Handwritten notes in the top right corner, including a signature and some illegible text.

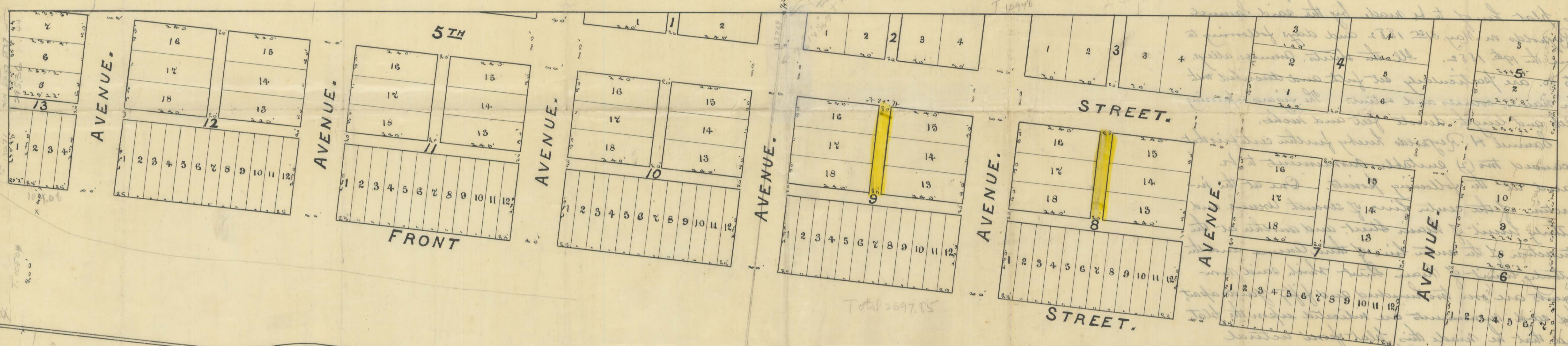

NORTHERN PACIFIC RAILWAY.



Vertical handwritten notes on the left margin, including 'Order of location of...', 'Order of location of...', and 'See Plan on Dec 13 1897...'.

Vertical handwritten notes on the right margin, including 'See Ref W Plat Book 2 Page 183 for Survey Plat...'.

Signature: J. H. Reynolds

Scale: See to 200 Feet to an Inch

PLAT OF

CHAS. F. KINDRED & SAMUEL H. REYNOLDS
SURVEYORS
STUTSMAN CO. D. T.

Description

of the Town of Clearland, Stutsman County, Dakota
Being the east half of the north west quarter and
the west half of the north east quarter of Section 3 Down
189 Range 67 west of fifth principal meridian.

Charles F. Kindred proprietor and Samuel H. Reynolds
surveyors hereby declare and make known that the
foregoing is a true and accurate description of the
situation and boundaries of the aforesaid, and further,
the aforesaid proprietor caused the same to be surveyed
and plotted for the purpose of a town according to
the statutes in such case made and provided, and
this plat hereby to be made by the said Samuel
H. Reynolds on May 31st 1882 and days following to
June the 19th 1882. All the streets, avenues, alleys,
lots &c. are particularly set forth and described with
their names, courses and extent. The figures expressing
width and length denote feet and inches.

Samuel H. Reynolds hereby further certifies that
he caused two (2) suitable monuments to be
placed at the following points. One at the in-
tersection of the center line of street Venues and
southerly limit of Main Street, and another at the
intersection of the center line of third Avenue and the
southerly limit of Main Street. Such said mon-
uments are one hundred and fifty yards apart
and said monuments are indicated upon the plat,
and that he made this plat from actual
survey, and that the same is in all respects
correct and true.

In witness whereof Charles F. Kindred proprietor
and Samuel H. Reynolds surveyors have hereunto set their hands
and seals this 24th day of November A.D. 1882

Signed sealed and delivered in the presence
of

C. M. Hestig } witness
Geo. B. Bohon } witness
Charles F. Kindred } proprietor

Samuel H. Reynolds } surveyor

County of Stutsman, Dakota
I, Charles F. Kindred, proprietor
personally appeared before me
this 24th day of November
A. D. 1882 and acknowledged
to me the execution of the above
and foregoing plat of the town
of Clearland, and the contents
thereof, and that he is the
owner of the same.
My commission expires
the 1st day of January, 1883.
Clarence M. Hestig,
Notary Public,
Stutsman County, Dakota.



Half price of \$1.00 per lot
200 ft. x 100 ft. lots
200 ft. x 100 ft. lots

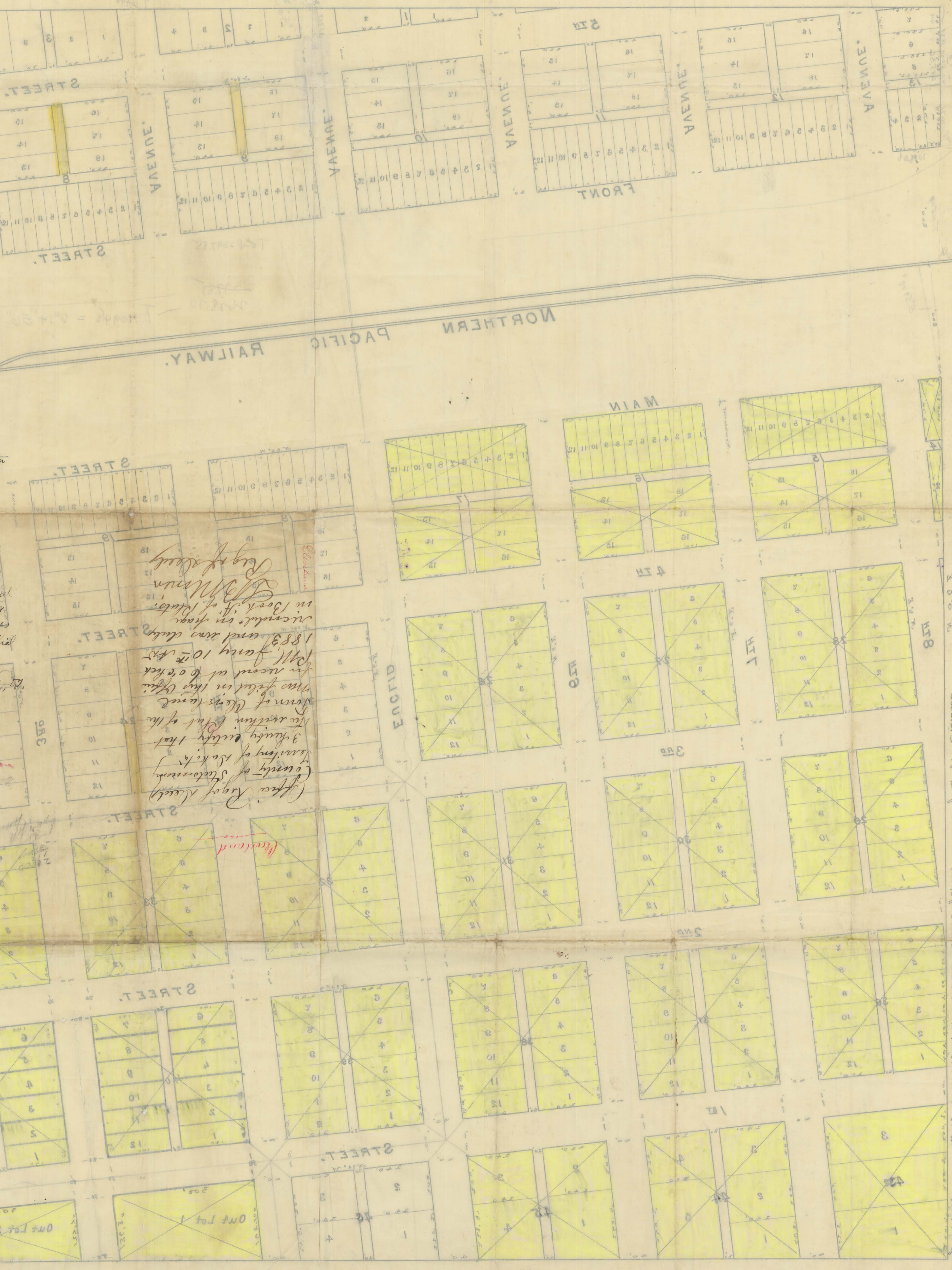

NORTHERN PACIFIC RAILWAY.

See to 100 feet for each

Vertical text on the right edge of the map, possibly a list of lot numbers or survey details.