

NEW MINNEAPOLIS

STUTSMAN COUNTY

DAKOTA

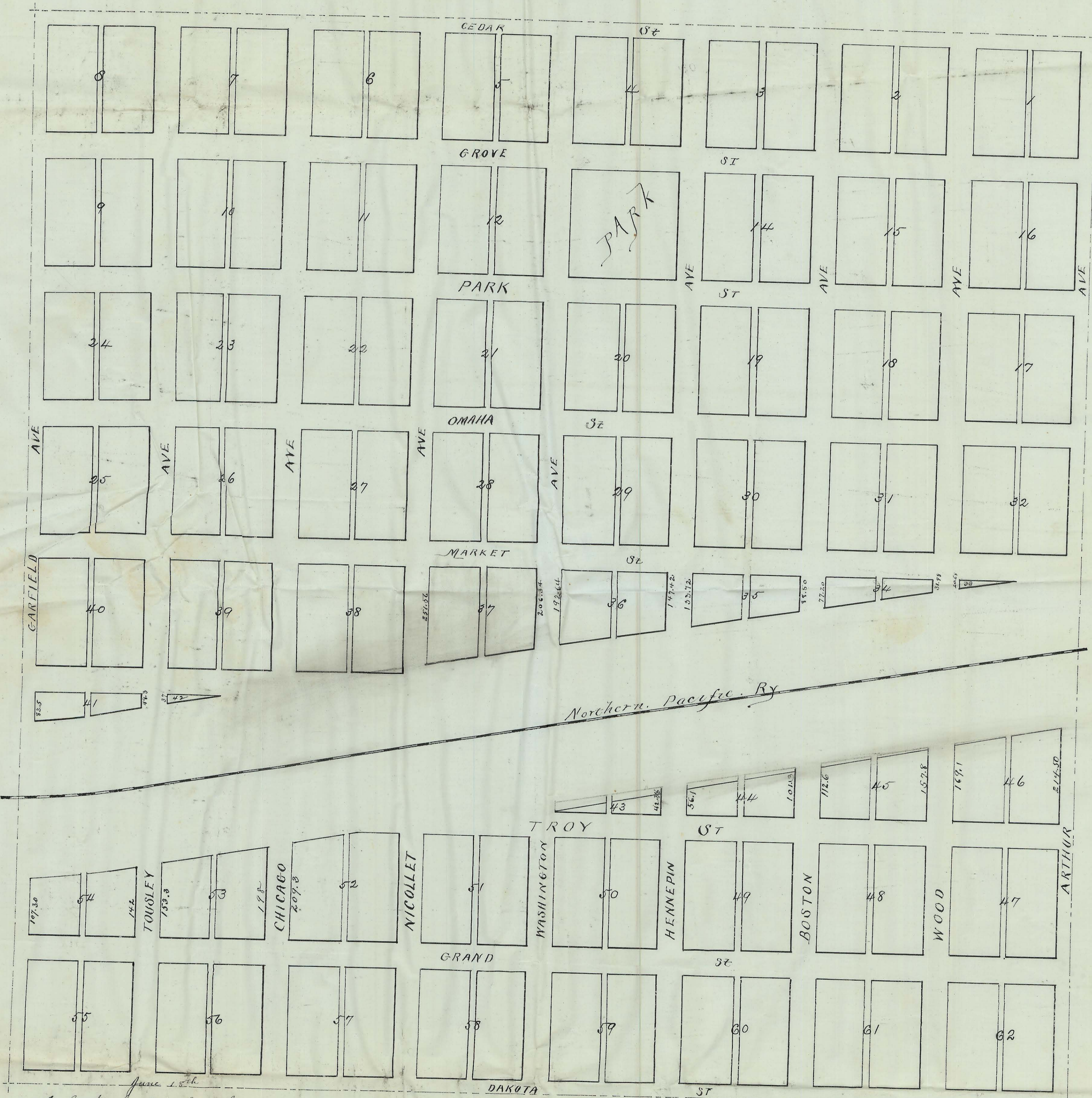

I hereby certify that the figures on this plat showing the location of the Right of Way of the Northern Pacific Rail Way have been obtained by me from actual survey and are correct; all figures on the original recorded plat to the contrary notwithstanding

W.D. Haycock
Surveyor

Know all men by these presents that we

Owners and proprietors of the South West Quarter of Section thirty-two (32) Town One hundred and forty (140) North, Range Sixty-five (65) West of the Fifth Principal Meridian, have caused the same to be surveyed and platted as New Minneapolis, and that we hereby donate and dedicate to public use forever all the streets and alleys herein designated. In witness whereof we have hereunto set our hands and seals this day of 1882

PLAT OF NEW MINNEAPOLIS STUTSMAN COUNTY D A K O T A

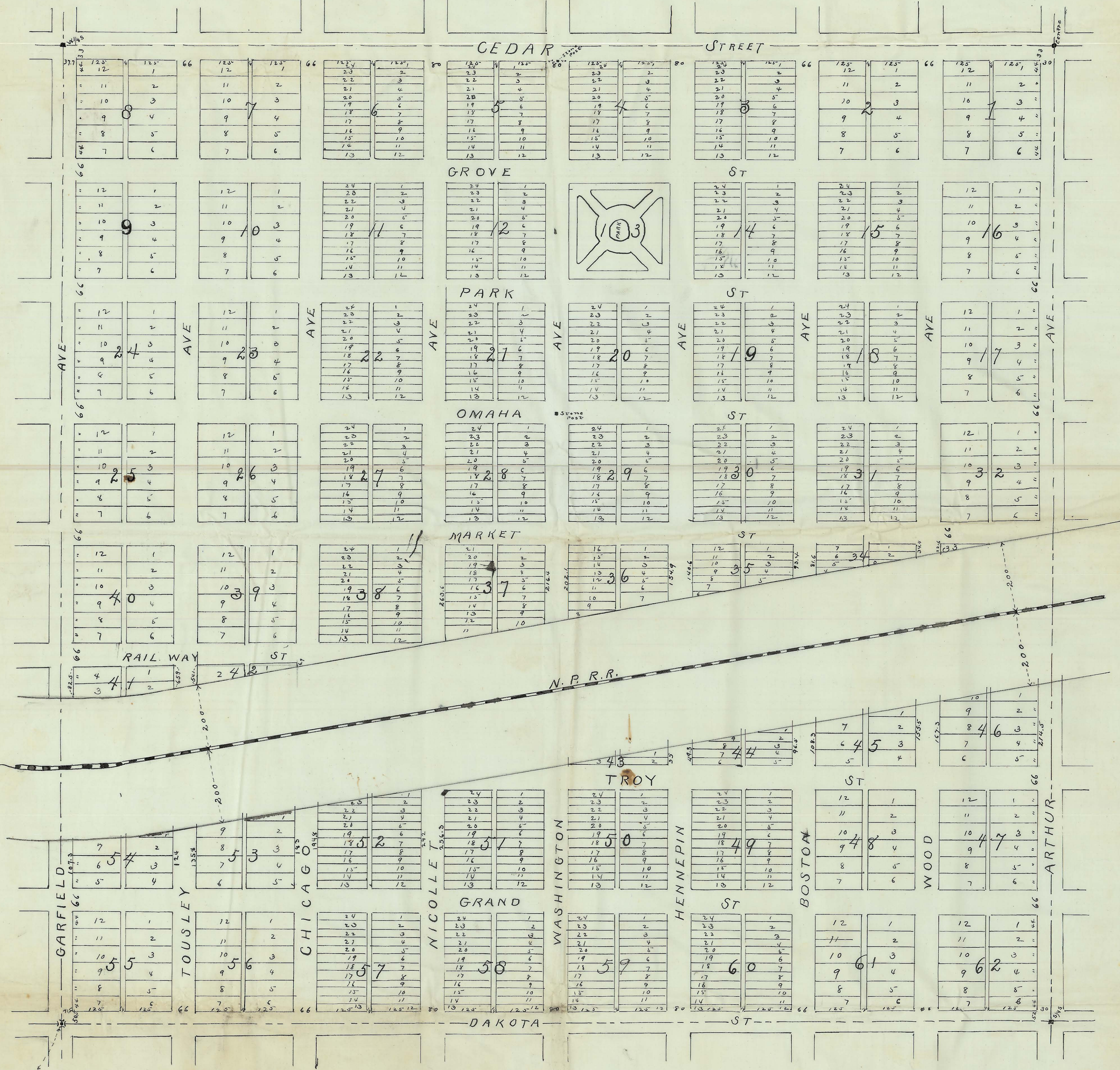

I hereby certify that this is a true and correct plat of New Minneapolis as surveyed by me
May A.D. 1882

W. D. Haycock
Surveyor

I know all men by their parents that we J. W. Tousley and Samantha E. his wife Owners and proprietors of the south West quarter of Section thirty two (22) town one hundred and forty (140) north Range sixty five (65) west of the fifth (5th) principal meridian. we have caused the same to be surveyed and platted as New Minneapolis as shown on above plat, and that we hereby donate and dedicate to the public use forever all the streets and alleys herein designated in witness whereof we have hereunto set our hands and seals this 31 day of May A.D. 1882

J. W. Tousley + Samantha E. Tousley
by Samuel H. Wood
his Attorney in fact

Territory of Dakota }
County of Stutsman }
On this 31st day of May, A.D. 1882 before me a notary public in and for said County personally appeared Samuel H. Wood known to me to be the person who is described in, and whose name is subscribed to the instrument acknowledged to me that he subscribed to the same as the attorney in fact of J. W. Tousley and Samantha E. Tousley their heirs and assigns.