

# NANNENGA SUBDIVISION

Part of Govt. Lot 1, N.E. 1/4, Sec. 5, T140N, R64W,  
Stutsman County, North Dakota

DECLARATION OF PLAT:

We, Gordon B. Hartvikson and Agnes B. Hartvikson, as owners and proprietors of the hereinafter described parcel of land, together with August H. Nannenga and DeVine L. Nannenga as holders of a contract for deed for the said parcel of land, do hereby declare and make known that they recently caused to be surveyed and laid out and platted a plat of NANNENGA SUBDIVISION in Govt. Lot #1, N.E. 1/4, Section 5, T140N, R64W, in Stutsman County, North Dakota, and do agree to said plat, and do further dedicate forever all Streets and Avenues shown on said plat for the use of the Public.

Dated: 8-24-78

Gordon B. Hartvikson  
Gordon B. Hartvikson

Agnes B. Hartvikson  
Agnes B. Hartvikson

August H. Nannenga  
August H. Nannenga

DeVine L. Nannenga  
DeVine L. Nannenga

COUNTY OF STUTSMAN )  
STATE OF NORTH DAKOTA ) ss.

Before me, a Notary Public in and for said County and State, personally appeared Gordon B. Hartvikson and Agnes B. Hartvikson, and August H. Nannenga and DeVine L. Nannenga, known to me to be the persons described in the above instrument, and they acknowledged to me that they joined in the execution of the above instrument.

Dated: 8-24-78

P. A. Thielges  
Notary Public, Stutsman County, N. Dak.  
My Commission expires P. A. THIELGES  
Notary Public, STUTSMAN CO. N. DAK.  
My Commission Expires OCT. 28, 1982

SURVEYORS CERTIFICATE:

I, Donald Wenaas, a Registered Professional Engineer and Land Surveyor in the State of North Dakota, and as surveyor of the attached plat of NANNENGA SUBDIVISION do declare and make known that said plat is in Govt. Lot #1, N.E. 1/4, Section 5, T140N, R64W, in Stutsman County, North Dakota, and is more particularly described as follows:

Beginning at the North East corner of Section 5, T140N, R64W, hence due South along the East line of said Section 5 for a distance of 839.3 feet, hence S 89° 39' 20" W for a distance of 396 feet, hence due North for a distance of 841.9 feet to the North line of said Section 5, hence S 89° 58' E along said North line for a distance of 396 feet to the point of beginning. Said parcel contains 7.64 acres, more or less, and is shown on the attached plat.

I further certify that the attached plat of NANNENGA SUBDIVISION was made by me from an actual survey thereof, and the same is correct and true to the best of my knowledge. The figures representing distances, lengths and breadths denote feet and decimal fractions thereof. At the time of surveying and laying out the proprietors caused to be planted good and sufficient monuments conforming to the Statutes of the State of North Dakota covering the same, as shown on the attached plat.

Dated: 8/19/78

Donald Wenaas  
Donald Wenaas, Registered Professional Engineer  
and Land Surveyor, N. Dak. #626

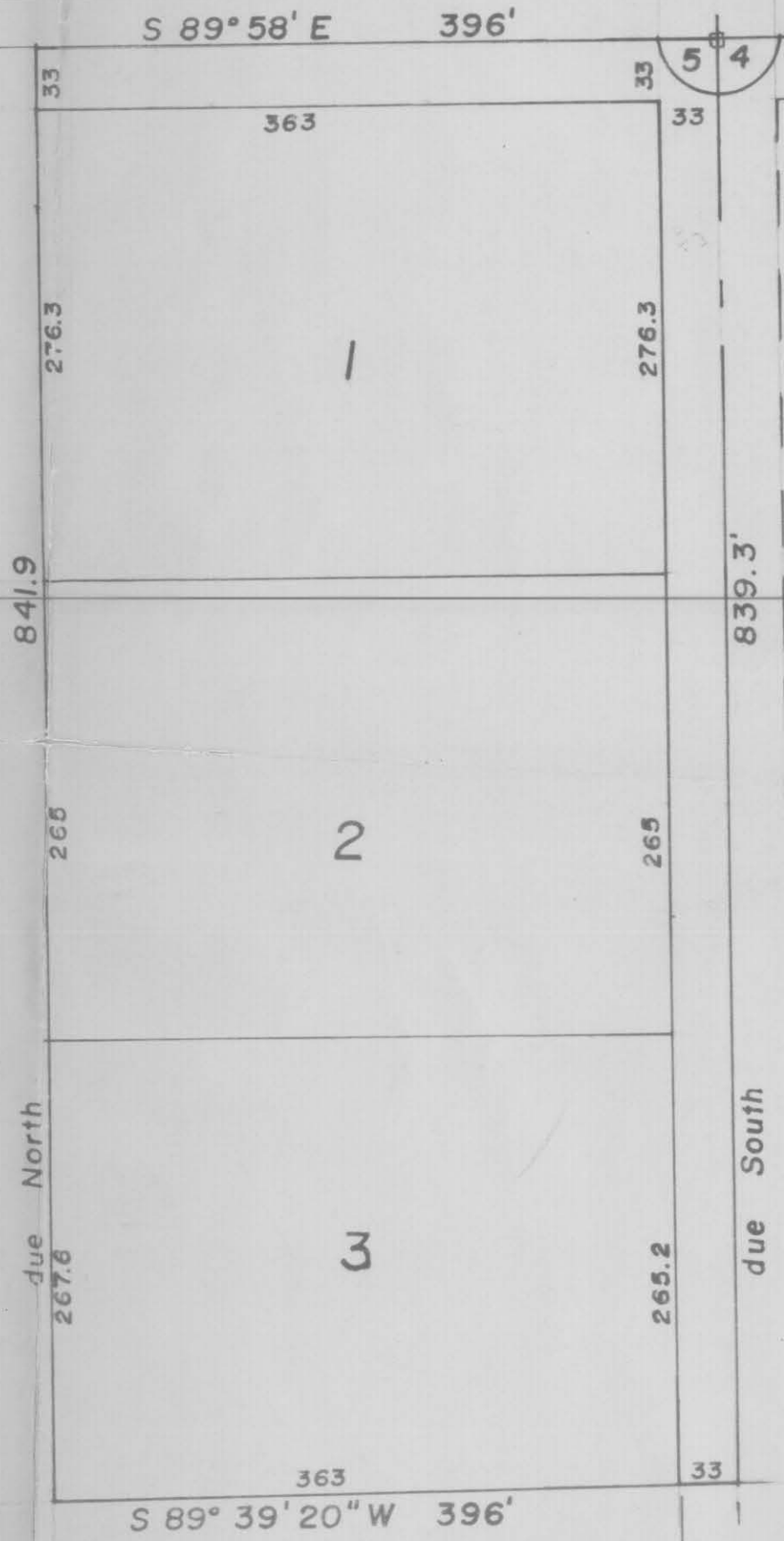

X 57745  
STATE OF NORTH DAKOTA, }  
STUTSMAN COUNTY, } ss.  
I hereby certify that the within instrument was filed for record in this office.  
SEP 6 1978  
at 2:30 o'clock P.M., and was duly recorded.  
Irene Berg Register of Deeds  
By \_\_\_\_\_ Deputy