

MURPHY'S **PARK.**

S.E. CORNER, IRON MONUMENT.  
Sec. 6, T. 143, R. 62

N.D.

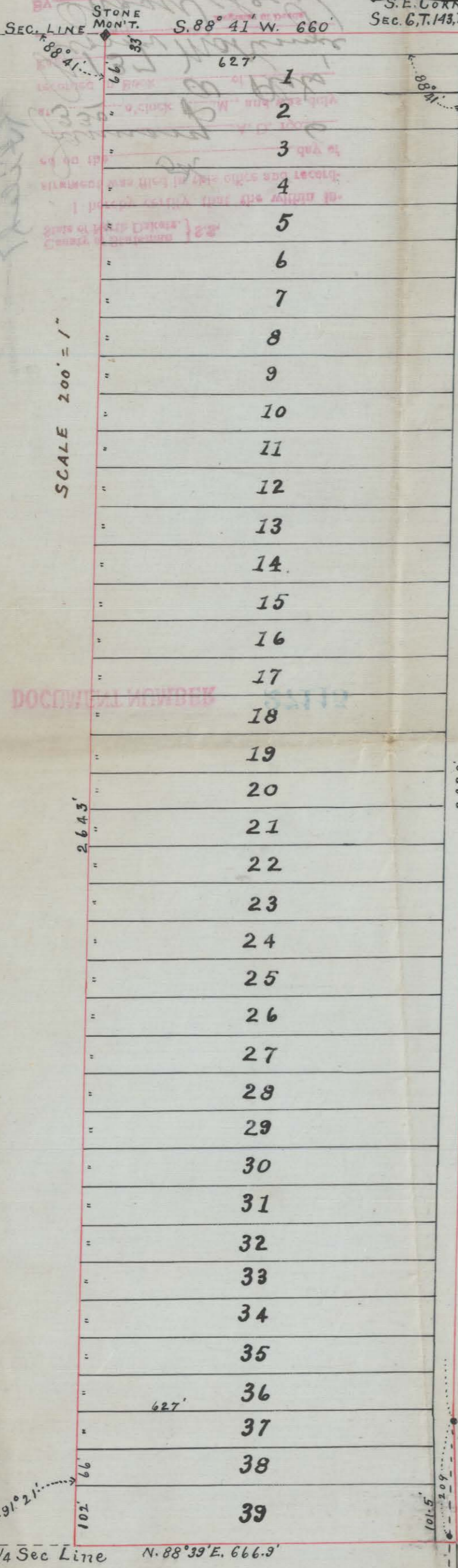

Know all men by these presents; That, I, H. J. Murphy being owner and proprietor of a tract of land situated in the North East quarter of section 7 Township 143 Range 62 in Stutsman County North Dakota more particularly described as follows: Commencing at the North East corner of said section 7 T. 143 R. 62 Thence South 88° 41' West along the section line 660 feet; Thence South 2642.5 feet; Thence N. 88° 39' E. 666.9 feet; Thence North along the section line 2642.5 feet to point of beginning containing 40.04 acres have caused the same to be surveyed and platted in the manner shown on the annexed map as Murphy's Park ~~Stutsman County, N.D.~~ and do hereby donate and dedicate to the public use forever all the streets and avenues thereon shown. In witness whereof I have hereunto set my hand and seal this 4th day of January 1907

H. J. Murphy

State of North Dakota }  
County of Stutsman } ss.

On this 4th day of January 1907 before the County Auditor in and for said County and state personally appeared H. J. Murphy who is known to me to be the person who executed the above instrument, and acknowledged to me that he executed the same as his voluntary act.

Andrew Blewett  
County Auditor

I hereby certify that I have accurately surveyed the above described land in the manner shown on the annexed map as Murphy's Park, Stutsman, N.D. Distances are given in feet and decimals thereof. Monuments have been placed as shown on map

State of North Dakota }  
County of Stutsman } ss.

On this 19th day of November 1906 before me personally appeared George Conn who is known to me to be the person who executed the foregoing instrument and acknowledged to me that he executed the same as his voluntary act.

John B. Fried

SOTARY PUBLIC, STUTSMAN CO., N. D.  
Commission Expires Dec. 23, 1910

Andrew Blewett  
A. Parkinson

1/4 Sec Line N. 88° 39' E. 666.9'

STONE MON'T

W. 1  
STONE

M.C.

REAR

SECTION TIME

32

SEC. 17 1/2 MONUMENT

107	32
106	38
105	31
104	37
103	32
102	34
101	33
100	35
99	31
98	30
97	28
96	28
95	15
94	22
93	22
92	24
91	23
90	25
89	15
88	15
87	50
86	19
85	18
84	11
83	16
82	16
81	12
80	11
79	13
78	15
77	11
76	10
75	6
74	8
73	1
72	4
71	2

DOCUMENT NUMBER 27115

County of Stutsman } S.S.  
 State of North Dakota. }  
 I hereby certify that the within instrument was filed in this office and recorded on the 5th day of January A. D. 1906 at 3:30 o'clock P.M., and was duly recorded in Book 137 of Plats by W. M. Wilson Deputy.

Dec 175  
 330 p m 1/5  
 175

*[Handwritten notes and signatures, including a large signature at the bottom right.]*

W.M. Wilson  
 [Redacted area]

Map and survey of Boundaries of Murphy's Park  
made for the purpose of annexation to the  
Village of Courtenay. North Dakota.

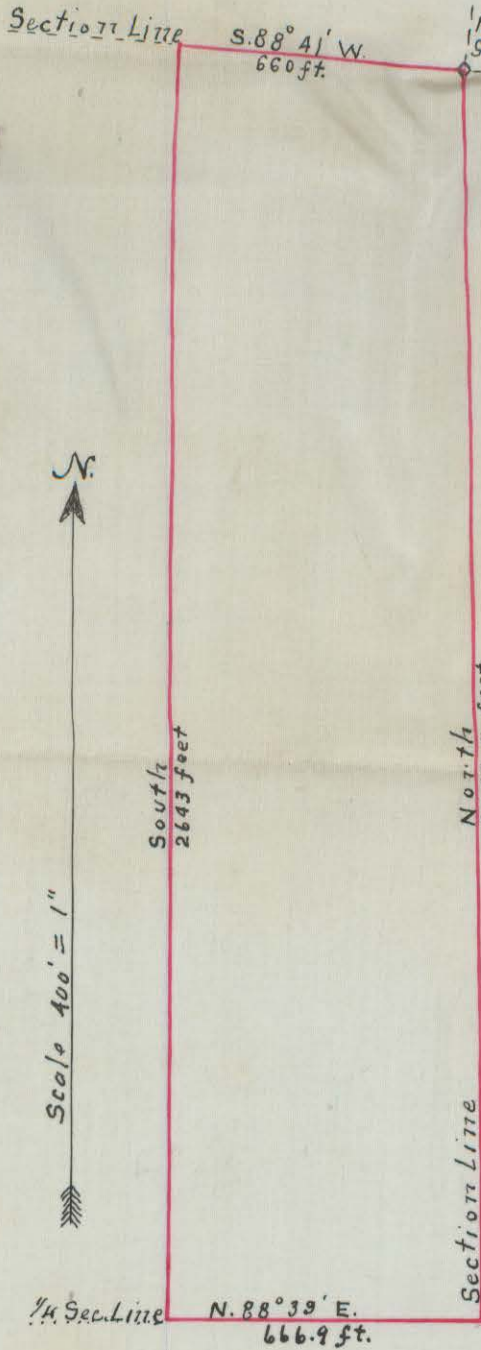

N.E. Corner of  
Sec. 7, T. 143 R. 62.

State of North Dakota } as  
County of Stutsman } ss  
George Corn being first-duly sworn  
deposes and says that he is a practical surveyor. That  
he has accurately surveyed the boundaries of a tract  
of land situated in the North East quarter of Section  
07 Township 143 Range 62 in Stutsman County, N.D.  
heretofore platted as Murphy's Park and filed for record  
in the office of Register of Deeds of said County on the 5<sup>th</sup>  
day of January 1907 and recorded in Book A of Plats  
Page 137 That an accurate map of the boundaries of  
such tract of land as surveyed is herewith annexed  
That the correct courses and distances of such survey  
are as follows: Commencing at the North East  
corner of section 7, T. 143 R. 62 in Stutsman County N.D.  
Thence S. 88° 41' W. along section line 660 feet Thence  
South 2643 feet Thence N. 88° 39' E. 666.9 feet Thence  
North along section line 2642.5 feet to point of  
beginning containing 40.04 acres

Dated May 14-1909

George Corn  
Surveyor

Subscribed and sworn to before me this 17<sup>th</sup>  
day of May 1909

A Parkinson  
Deputy County Auditor

*Murphy's Park*

RESOLUTION ANNEXING MURPHY'S PARK TO THE VILLAGE OF  
COURTENAY.

Resolved, That the boundary of the Village of Courtenay be,  
and the same is hereby, extended ~~taxandx~~ so as to include that  
portion of the North East Quarter of Section Seven (7) Township  
One Hundred Forty Three (143) Range Sixty Two (62) known as Murphy's  
Park, consisting of Lots One (1) to Thirty Nine (39) inclusive,  
according to recorded plat thereof on file in the office of the  
Register of Deeds of Stutsman County, North Dakota.

Done at a meeting of the board of trustees, this 14th day of  
May A.D. 1909

Attest:

*Emil Nelson*

Village Clerk.

*J. Coffey*  
President.





Murphy's Park Add Courtenay

County of Stutsman } S.S.  
State of North Dakota.

I hereby certify that the within instrument was filed in this office and recorded on the 17 day of May A. D. 1909 at 11<sup>30</sup> o'clock a M., and was duly recorded in Book a of Plats

Page 137  
H. Bennett's  
Register of Deeds.

By Earl A. Reed  
Deputy.

Fee 1<sup>00</sup>

*[Handwritten signature]*

*[Handwritten signature]*

5/17- 11 a m fee

1<sup>00</sup>