

121

121

MURCH SUBDIVISION WOODBURY TOWNSHIP

NW 1/4, SEC. 8, T139N, R 64W.

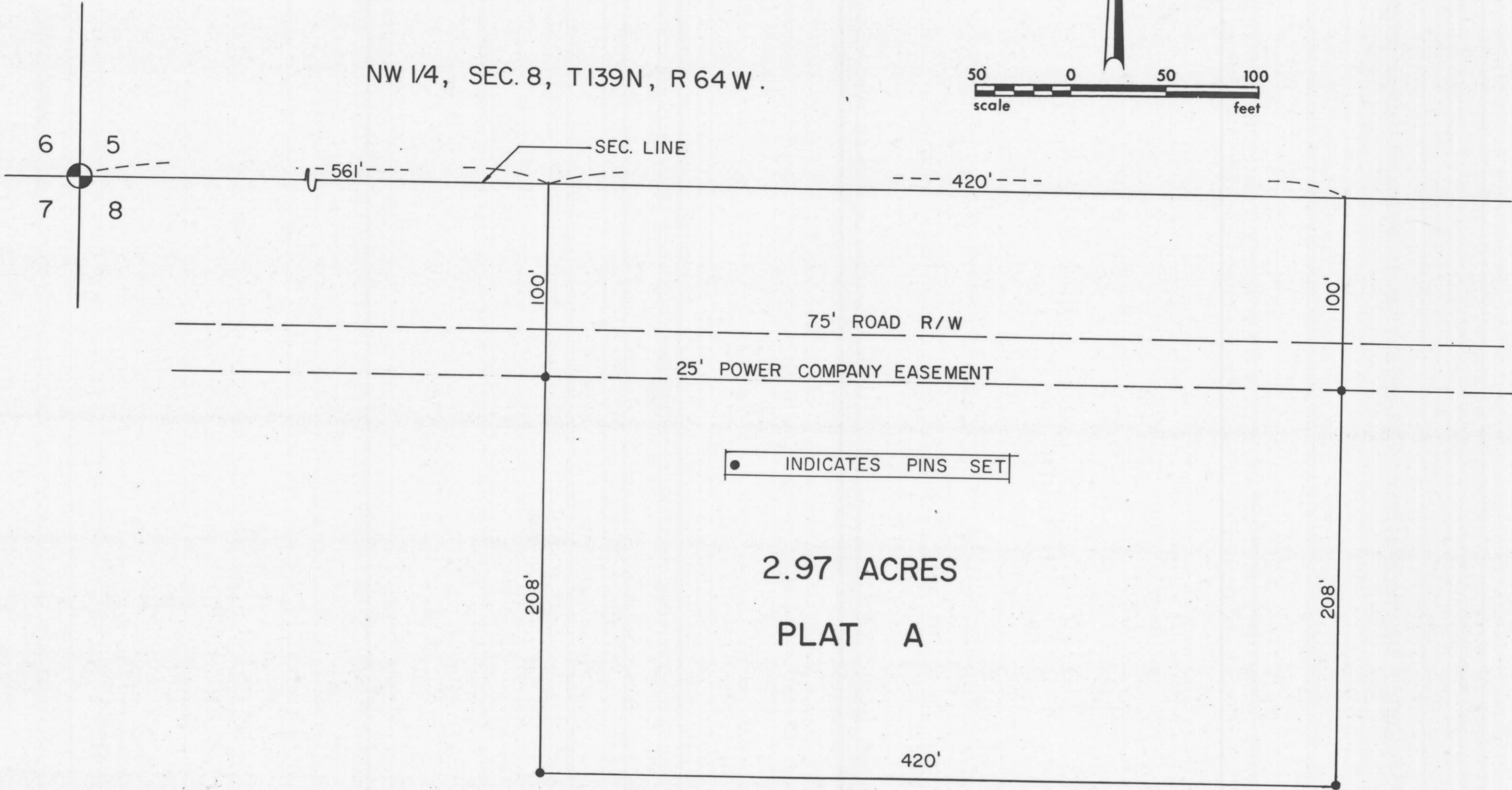
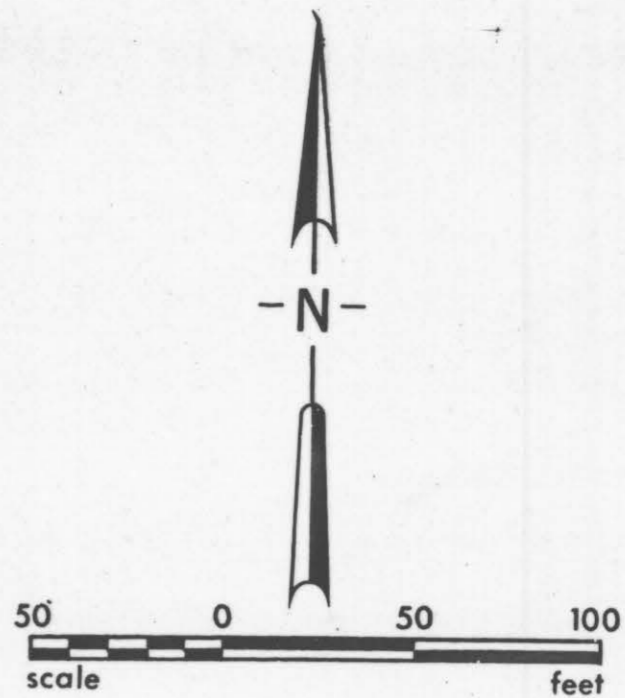

The parties set forth hereon as owners and proprietors of the land hereinafter described together with Johnny Klingenberg, North Central Consultants, Ltd., a Registered Professional Engineer and Land Surveyor in the State of North Dakota; hereby declare and make known that said owners and proprietors recently caused to be platted a portion of land in the northwest quarter of Section 8, T139N, R64W in Stutsman County, North Dakota hereinafter referred to as "Murch Subdivision." The plat thereof which is hereby attached was made by said Johnny Klingenberg in accordance with the statutes of the State of North Dakota, in such case made and provided a description of the situation and boundaries of said plat being as follows:

DESCRIPTION OF PLATTED AREA OF MURCH SUBDIVISION IN STUTSMAN COUNTY, NORTH DAKOTA

That portion of the NW 1/4 NW 1/4 of Section 8, T139N, R64W of the 5th P.M. in North Dakota more particularly described as follows:

Beginning at the N.W. corner of said Section 8, thence N90°00'00"E along the north line of said Section 8 for 561.0 feet to the point of beginning; thence continuing N90°00'00"E along the north line of said Section 8 for 420.0 feet; thence S0°00'00"E for 100.0 feet to a witness corner; thence continuing S0°00'00"E for 208.0 feet to a point; thence S90°00'00"W for 420.00 feet to a point; thence N0°00'00"W for 208.0 feet to a witness corner; thence continuing N0°00'00"W for 100.0 feet to the north line of said Section 8 and to the point of beginning. Said addition contains 2.97 acres more or less. Bearing for the above description was deflected from a bearing of N90°00'00"E along the north line of said Section 8.

PROPRIETOR'S CERTIFICATE

Evert Murch and Marcella Murch being the owners and proprietors of the following described property within the NW 1/4 NW 1/4 of Section 8, T139N, R64W have caused said property to be surveyed and platted as shown on the plat and do agree to said platting.

OLD DESCRIPTION

Beginning at the N.W. corner of said Section 8; thence N90°00'00"E along the north line of said Section 8 for 561.0 feet to the point of beginning; thence continuing N90°00'00"E along the north line of said Section 8 for 420.0 feet; thence S0°00'00"E for 100.0 feet to a witness corner; thence continuing S0°00'00"E for 208.0 feet to a point; thence S90°00'00"W for 420.0 feet to a point; thence N0°00'00"W for 208.0 feet to a witness corner; thence continuing N0°00'00"W for 100.0 feet to the north line of said Section 8 and to the point of beginning. Said addition contains 2.97 acres more or less.

PLAT DESCRIPTION

Plat A, Murch Subdivision

STATE OF NORTH DAKOTA }
COUNTY OF STUTSMAN } s.s.

Evert Murch
Evert Murch

Marcella Murch
Marcella Murch

On this 18th day of October, 1973, before me, a notary public in and for said county and state, personally appeared Evert Murch and Marcella Murch, husband and wife, known to me to be the same persons described herein, and who executed the within and foregoing proprietor's certificate, and acknowledged before me that they executed the same.

Frances J. Charlton
Notary Public
State of _____
My Commission Expires _____

SURVEYOR'S CERTIFICATE

I, Johnny Klingenberg, North Central Consultants, Ltd., Jamestown, North Dakota, a Registered Professional Engineer and Land Surveyor in the State of North Dakota, hereby certify that this plat and description was prepared by me or under my direct supervision and that the same is true and correct to the best of my knowledge and belief.

IN WITNESS WHEREOF I have hereunto set my hand this 30th day of August, 1973, A.D.

Johnny Klingenberg
Johnny Klingenberg
Registered Professional Engineer and Land Surveyor
Registration No. 471
North Central Consultants, Ltd.
Jamestown, North Dakota

STATE OF NORTH DAKOTA }
COUNTY OF STUTSMAN } s.s.

On this 30th day of August, 1973, A.D., before me, a Notary Public in said county and state, personally appeared Johnny Klingenberg, known to me to be the same person described herein and who executed the within the foregoing instrument and he acknowledged to me that he executed the same.

Rein A. Lock
Notary Public
State of North Dakota
My Commission Expires 9-1-1978

CITY OF JAMESTOWN }
STATE OF NORTH DAKOTA } s.s.

CERTIFICATE OF APPROVAL

By resolution duly passed by the City Planning Commission of Jamestown, North Dakota on the 17 day of October, 1973, the attached plat of Murch Subdivision in Stutsman County, North Dakota was duly approved and accepted.

Dated: Oct 18 1973

Attest: Gerald Shaker
Secretary - Planning Commission

Richard M. Stead
President - Planning Commission

121