

PLAT OF MILL HILL ADDITION TO THE
CITY OF JAMESTOWN, N. DAK.

William Rett and Ione Rett, of the City of Jamestown, in Stutsman County, North Dakota, Owners and Proprietors, together with Erik Peterson, as City Engineer of the City of Jamestown, North Dakota, hereby declare and make known that said owners and Proprietors recently caused to be laid out, platted and surveyed, a Plat of MILL HILL ADDITION to the City of Jamestown, North Dakota, and this plat thereof made by the said Erik Peterson, as such City Engineer of the City of Jamestown, North Dakota, in accordance with the statutes of the State of North Dakota and the Ordinances of the City of Jamestown, North Dakota, in such case made and provided, a description of the situation and boundaries of said MILL HILL ADDITION being as follows, to-wit:

That said Plat is part of the Southeast Quarter (SE $\frac{1}{4}$) of Section Thirty-five (35), Township One hundred Forty (140), North of Range Sixty-four (64), West, in Stutsman County, North Dakota, and is more particularly described as follows, to-wit:

Commencing at a point on the East Line of said Quarter Section, a distance of 220 feet North of the Southeast corner of said quarter section; thence West along a line bearing 89° 10' 40" from the aforesaid section line 747.81 feet; thence in a Northeasterly direction along a line bearing 68° 03' North from the aforesaid section line 380.13 feet; thence running Northeasterly along a 1" e2' 08" curve to the right 667.95 feet; thence Northeasterly along tangent to curve 550.82 feet; thence East 33 feet to section line between Sections 35-140-64 and 36-140-64; thence South along section line 1437.57 feet to point of beginning.

That the foregoing is a true and accurate description of the situation and boundaries of said MILL HILL ADDITION.

All the streets and avenues and alleys and all lots are particularly described and set forth on the plat, with the names, widths, courses, boundaries and extent thereof, and the lots being numbered in progressive numbers. The figures representing the distances, length and breadth, denote feet or decimals thereof. All streets and alleys are dedicated to the City of Jamestown, in trust for the public use.

At the time of surveying and laying out of said Addition, the Proprietors and Owners caused to be planted good and sufficient concrete monuments and iron pipes at the corners of all lots, conforming to the Ordinances of the City of Jamestown, North Dakota, and the statutes of the State of North Dakota covering the same, as shown on the annexed plat.

The said Erik Peterson, the City Engineer aforesaid, further certifies that the Plat of said Addition was made by him from an actual survey thereof and that the same is in all respects correct and true.

IN WITNESS WHEREOF, said Proprietors and Owners, together with Erik Peterson, the City Engineer of the City of Jamestown, North Dakota, have hereunto subscribed their names.

Wm Rett
Proprietor and Owners
Ione Rett
Proprietor and Owner
Erik Peterson
City Engineer of Jamestown, N. Dak.

STATE OF NORTH DAKOTA }
COUNTY OF STUTSMAN } ss.

On this 7 day of August, 1950, before me, a Notary Public, in and for said County and State, personally appeared William Rett and Ione Rett, known to me to be the Proprietors and Owners of said tract, described in the foregoing instrument, and they acknowledged to me that they executed the same.



Arnold O. Ginnow
Notary Public, Stutsman County, N. Dak.
My commission expires June 18, 1955

STATE OF NORTH DAKOTA }
COUNTY OF STUTSMAN } ss.

On this 7 day of August, 1950, before me, a Notary Public, in and for said County and State, personally appeared Erik Peterson, known to me to be the City Engineer of the City of Jamestown, North Dakota, who is described in and who joined in the execution of the foregoing instrument, and he acknowledged to me that he executed the same.



Arnold O. Ginnow
Notary Public, Stutsman County, N. Dak.
My commission expires June 18, 1955

CERTIFICATE OF APPROVAL

CITY OF JAMESTOWN }
STATE OF NORTH DAKOTA } ss.

BY RESOLUTION duly passed by the City Council of Jamestown, North Dakota, on the 7 day of August, 1950, the attached Plat of MILL HILL ADDITION to the City of Jamestown, North Dakota, was duly approved and accepted and the Plat ordered filed in the office of the Register of Deeds of Stutsman County, North Dakota, copy of same to be filed in the office of the City Auditor and City Engineer.

DATED: August 7, 1950
ATTEST: *Mrs. Ruby Staly*
Deputy CITY AUDITOR

W. F. Sharp
MAYOR



SCALE 1"=100'

IRON PIPES PLACED AT CORNERS OF ALL LOTS

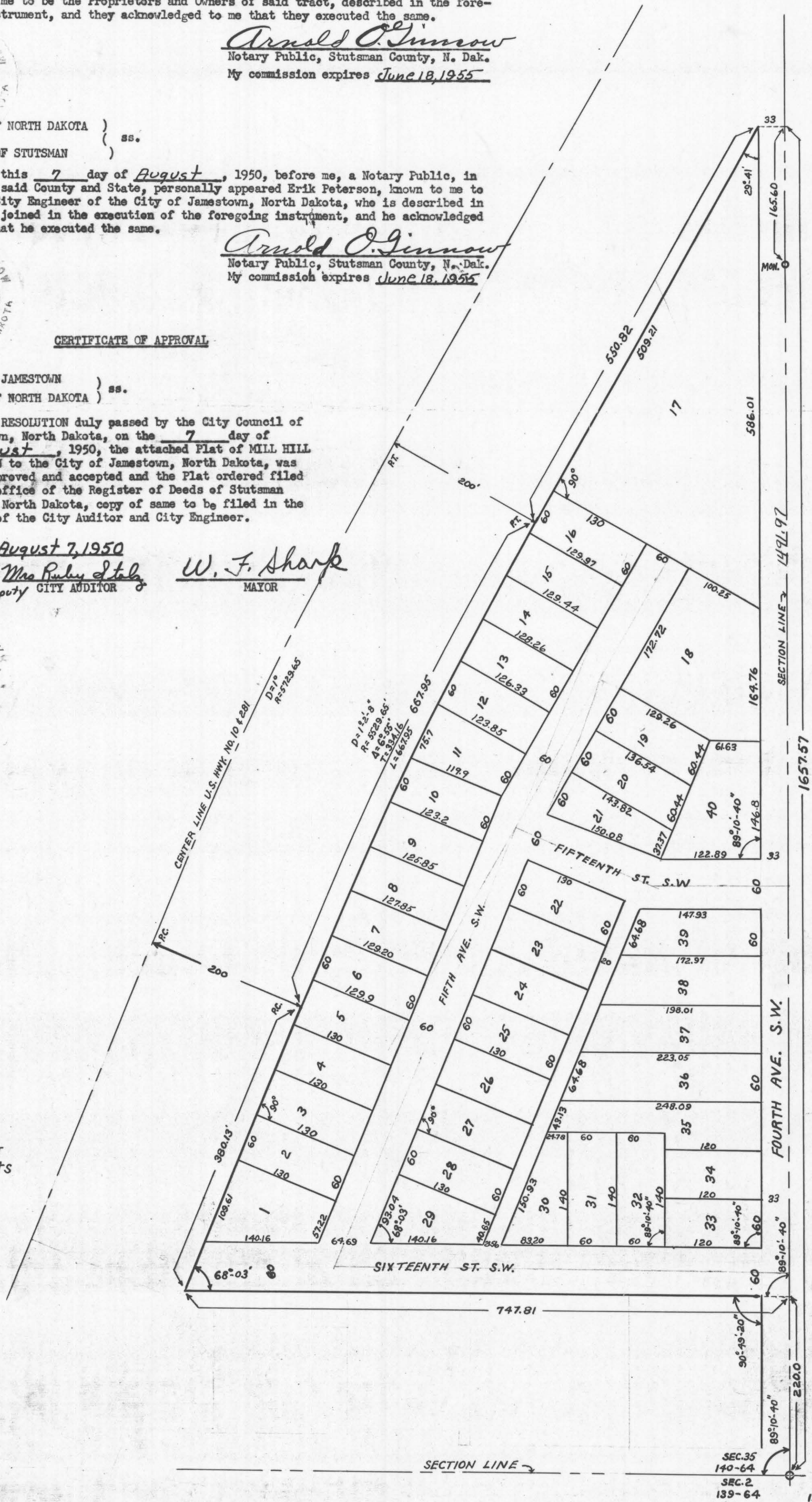

4 Sec. 2156 = 2638.9
OK WE

20150

STATE OF NORTH DAKOTA
I hereby certify that this plat was filed in the office of the Register of Deeds of Stutsman County, North Dakota, on this 9th day of August, 1950.

114