

PLAT of MIDLAND 2nd ADDITION to the CITY of JAMESTOWN, NO. DAK.

041P&C

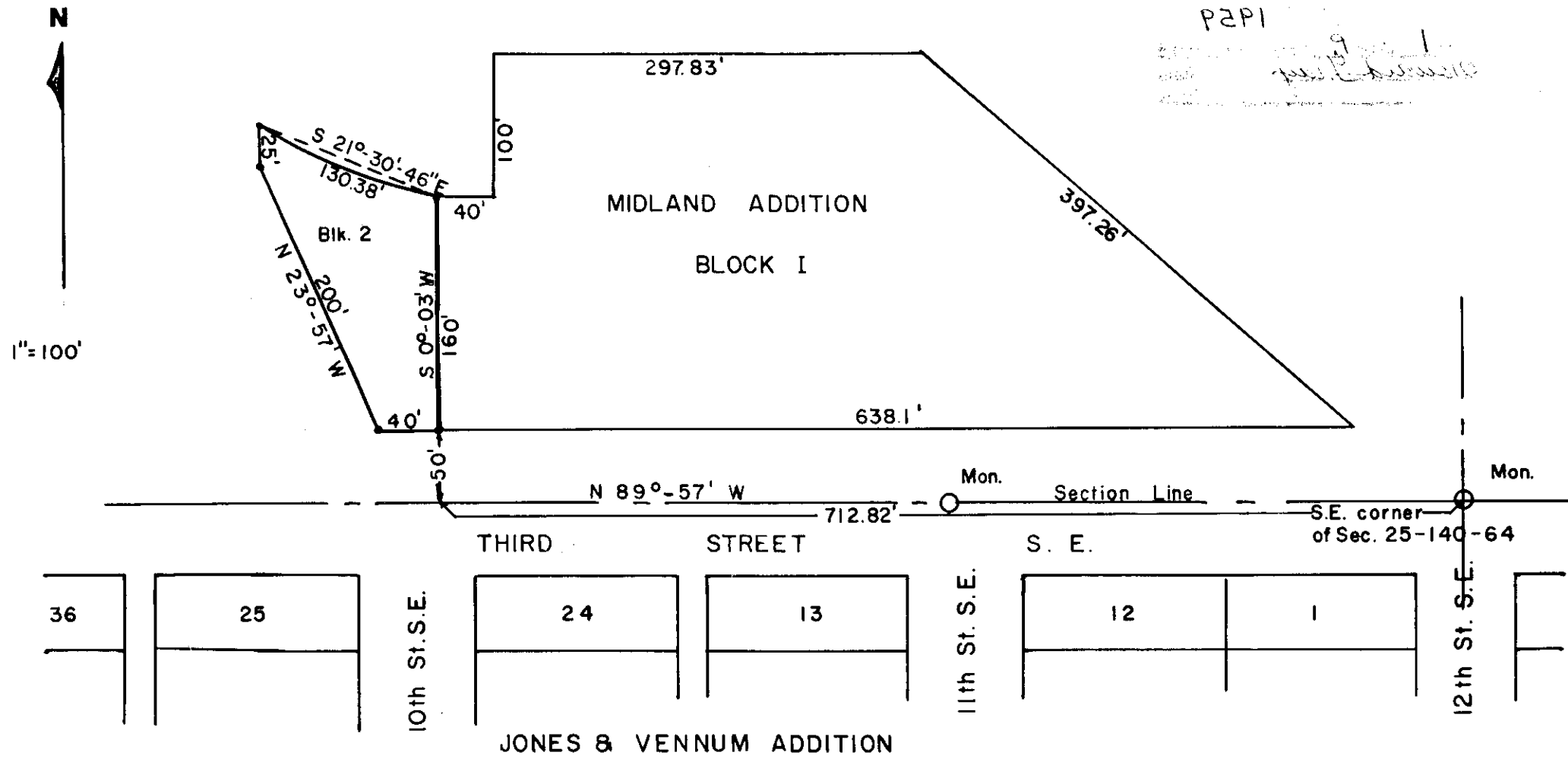

DECLARATION OF PLAT Plat of Midland 2nd Addition To the City of Jamestown, North Dakota

Midland Continental Railroad, (A North Dakota Corporation), with its place of business in the City of Jamestown, in Stutsman County, North Dakota, as owner and proprietor of land hereinafter described, together with Donald Wenaas, registered professional engineer and Surveyor, and as City Engineer of the City of Jamestown, North Dakota, hereby declare and make known that said owner and proprietor recently caused to be laid out and platted and surveyed, a plat of Midland 2nd Addition to the City of Jamestown, North Dakota; and this plat thereof which is hereby attached was made by the said Donald Wenaas of Jamestown, North Dakota, in accordance with the statutes of the State of North Dakota and Ordinances of the City of Jamestown, North Dakota, in such case made and provided, a description of the situation and boundaries of said Midland 2nd Addition being as follows, to-wit:

That said Plat is part of the Southeast Quarter (SE 1/4) of Section Twenty-Five (25) Township One Hundred Forty (140) North of Range Sixty-four (64) West of the Fifth (5th) principal meridian in Stutsman County, North Dakota, what was formerly known as part of Block Twenty (20) and the vacated street adjacent thereto of McGinnis Second Addition, consisting of .34 acres more or less, and is more particularly described as follows, to-wit:

Commencing at the Southeast corner of said quarter section; thence North 89°-57' West along section line between Sections 25-140-64 and 36-140-64 a distance of 712.82 feet; thence North 0°-03' East a distance of 50 feet to the point of beginning; thence North 89°-57' West a distance of 40 feet; thence North 23°-57' West a distance of 200 feet; thence North 0°-03' East a distance of 25 feet; thence South 21°-30'-46" East a distance of 130.38 feet; thence South 0°-03' West a distance of 160 feet to the point of beginning.

That the foregoing is a true and accurate description of the situation and boundaries of said Midland Second Addition.

The figures on the attached Plat representing the distances, length and breadth, denote feet or decimals thereof. No streets or alleys are included in this Plat.

At the time of surveying and laying out of said Addition, the proprietor caused to be planted good and sufficient iron pins conforming to the ordinances of the City of Jamestown, North Dakota, and the statutes of the State of North Dakota, covering the same, as shown on the annexed plat.

And the said Donald Wenaas as surveyor aforesaid, further certifies that the plat of said Addition was made by him from an actual survey thereof and the same is in all respects correct and true, and said plat is hereby approved by him as City Engineer of the City of Jamestown, North Dakota.

IN WITNESS WHEREOF, said Proprietor and Owner, and said Donald Wenaas, Registered Professional Engineer and as a surveyor and as City Engineer of the City of Jamestown, North Dakota, have executed this instrument this 4 day of May A.D., 1959.

MIDLAND CONTINENTAL RAILROAD by L. J. Wright, Its President by John F. Seibel, Jr., Its Secretary by Donald Wenaas, Registered Professional Engineer and Surveyor & as City Engineer of the City of Jamestown, N.D.

STATE OF NORTH DAKOTA) ss. COUNTY OF STUTSMAN) On this 4 day of May A.D., 1959, before me, a Notary Public in and for said County and State, personally appeared L. J. Wright and John F. Seibel, Jr., known to me to be the President and Secretary respectively of the corporation that is described in and executed the within instruments, and they acknowledged to me that said corporation executed the same.

Notary Public, Stutsman County, North Dakota My Commission expires 8/19/62

STATE OF NORTH DAKOTA) ss. COUNTY OF STUTSMAN) On this 4 day of May A.D., 1959, before me, a Notary Public in and for said County and State, personally appeared Donald Wenaas, known to me to be the person who is described in and who joined in the execution of the foregoing instrument, and he acknowledged to me that he executed the same.

Notary Public, Stutsman County, North Dakota My Commission expires 8/19/62

CERTIFICATE OF APPROVAL

CITY OF JAMESTOWN)) ss. STATE OF NORTH DAKOTA) By Resolution duly passed by the City Planning Commission of Jamestown, North Dakota on the 4th day of May, 1959, the attached plat of Midland Second Addition to the City of Jamestown, North Dakota, was duly approved and accepted.

Dated May 4, 1959 Attest [Signature]

B. D. Fetten, President

CITY OF JAMESTOWN)) ss. STATE OF NORTH DAKOTA) By Resolution duly passed by the City Council of Jamestown, North Dakota, on the 4 day of May, 1959, the attached plat of Midland Second Addition to the City of Jamestown, North Dakota, was duly approved and accepted and the Plat ordered filed in the office of the Register of Deeds of Stutsman County; copy of same to be filed in the office of the City Auditor and City Engineer.

Dated May 4, 1959 Attest [Signature] City Auditor

Wm. Whittier, Mayor

011

PLAT of MIDLAND 2nd ADDITION
to the
CITY of JAMESTOWN, NO. DAK.

239140

STATE OF NORTH CAROLINA
SHERIFF'S OFFICE
I hereby certify that the within instrument
was filed in this office.

MAY 28 1959

L. G. Black, Jr., and duly recorded
Deputy Register of Deeds
Deputy

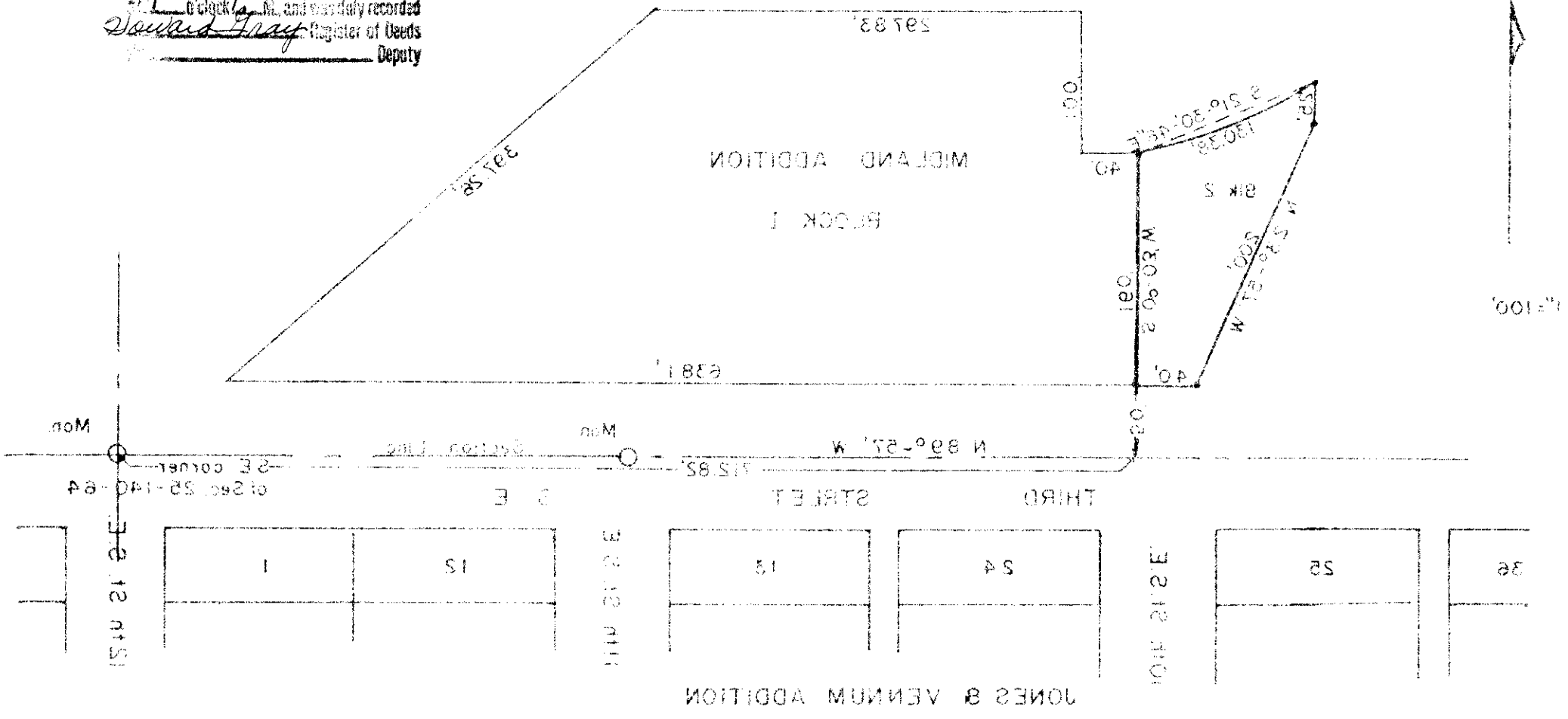

The plat of the Midland 2nd Addition (2nd) of certain twenty-five (25) Township One Hundred Forty (140) North of Range 12 East of the 11th Principal Meridian in Jackson County, North Carolina, was filed for record in the office of the Register of Deeds of Jackson County, North Carolina, on the 15th day of May, 1959, and the same was duly recorded in the office of the Register of Deeds of Jackson County, North Carolina, on the 28th day of May, 1959, and the same is hereby certified to be a true and correct copy of the original as the same appears on the records of the Register of Deeds of Jackson County, North Carolina.

The plat of the Jones & Venum Addition (2nd) of certain twenty-four (24) Township One Hundred Forty (140) North of Range 12 East of the 11th Principal Meridian in Jackson County, North Carolina, was filed for record in the office of the Register of Deeds of Jackson County, North Carolina, on the 15th day of May, 1959, and the same was duly recorded in the office of the Register of Deeds of Jackson County, North Carolina, on the 28th day of May, 1959, and the same is hereby certified to be a true and correct copy of the original as the same appears on the records of the Register of Deeds of Jackson County, North Carolina.

Witness my hand and the seal of the Register of Deeds of Jackson County, North Carolina, this 28th day of May, 1959.

[Signatures]

Deputy Register of Deeds

[Signatures]

Deputy Register of Deeds

011

011

PLAT of MIDLAND 2nd ADDITION
to the
CITY of JAMESTOWN, NO. DAK.

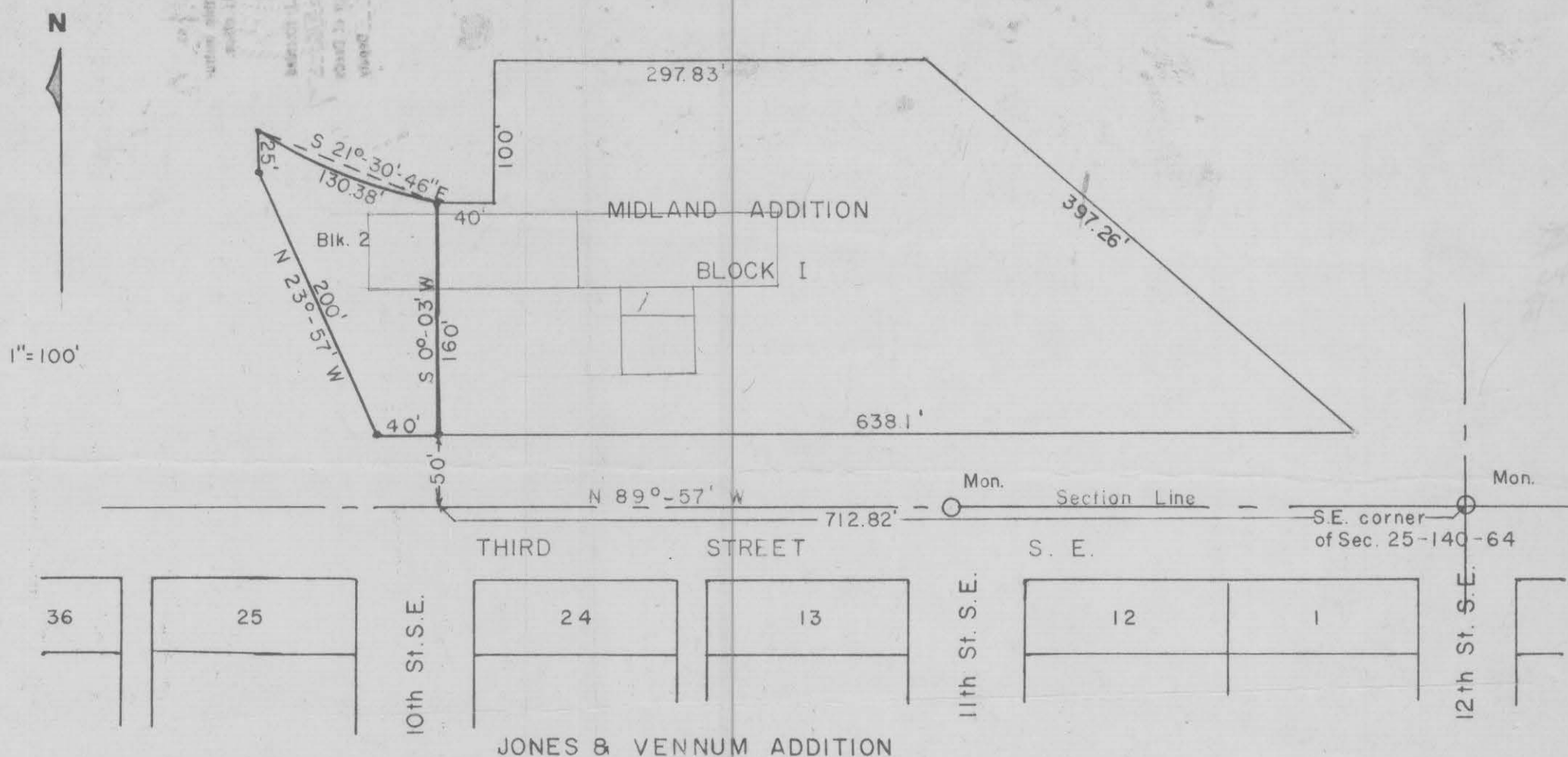

DECLARATION OF PLAT
Plat of Midland 2nd Addition
To the City of Jamestown, North Dakota

Midland Continental Railroad, (A North Dakota Corporation), with its place of business in the City of Jamestown, in Stutsman County, North Dakota, as owner and proprietor of land hereinafter described, together with Donald Wenaas, registered professional engineer and Surveyor, and as City Engineer of the City of Jamestown, North Dakota, hereby declare and make known that said owner and proprietor recently caused to be laid out and platted and surveyed, a plat of Midland 2nd Addition to the City of Jamestown, North Dakota; and this plat thereof which is hereby attached was made by the said Donald Wenaas of Jamestown, North Dakota, in accordance with the statutes of the State of North Dakota and Ordinances of the City of Jamestown, North Dakota, in such case made and provided, a description of the situation and boundaries of said Midland 2nd Addition being as follows, to-wit:

That said Plat is part of the Southeast Quarter (SE $\frac{1}{4}$) of Section Twenty-Five (25) Township One Hundred Forty (140) North of Range Sixty-four (64) West of the Fifth (5th) principal meridian in Stutsman County, North Dakota, what was formerly known as part of Block Twenty (20) and the vacated street adjacent thereto of McGinnis Second Addition, consisting of .34 acres more or less, and is more particularly described as follows, to-wit:

Commencing at the Southeast corner of said quarter section; thence North 89°-57' West along section line between Sections 25-140-64 and 36-140-64 a distance of 712.82 feet; thence North 0°-03' East a distance of 50 feet to the point of beginning; thence North 89°-57' West a distance of 40 feet; thence North 23°-57' West a distance of 200 feet; thence North 0°-03' East a distance of 25 feet; thence South 21°-30'-46" East a distance of 130.38 feet; thence South 0°-03' West a distance of 160 feet to the point of beginning.

That the foregoing is a true and accurate description of the situation and boundaries of said Midland Second Addition.

The figures on the attached Plat representing the distances, length and breadth, denote feet or decimals thereof. No streets or alleys are included in this Plat.

At the time of surveying and laying out of said Addition, the proprietor caused to be planted good and sufficient iron pins conforming to the ordinances of the City of Jamestown, North Dakota, and the statutes of the State of North Dakota, covering the same, as shown on the annexed plat.

And the said Donald Wenaas as surveyor aforesaid, further certifies that the plat of said Addition was made by him from an actual survey thereof and the same is in all respects correct and true, and said plat is hereby approved by him as City Engineer of the City of Jamestown, North Dakota.

IN WITNESS WHEREOF, said Proprietor and Owner, and said Donald Wenaas, Registered Professional Engineer and as a surveyor and as City Engineer of the City of Jamestown, North Dakota, have executed this instrument this 4 day of May A.D., 1959.

MIDLAND CONTINENTAL RAILROAD
by L. J. Wright
Its President
by John F. Seeburger, Jr.
Its Secretary
Donald Wenaas
Registered Professional Engineer and Surveyor
& as City Engineer of the City of Jamestown, N.D.

STATE OF NORTH DAKOTA)
COUNTY OF STUTSMAN) ss.
On this 4 day of May A.D., 1959, before me, a Notary Public in and for said County and State, personally appeared L. J. Wright and John F. Seeburger, Jr., known to me to be the President and Secretary respectively of the corporation that is described in and executed the within instruments, and they acknowledged to me that said corporation executed the same.

D. F. Russ
Notary Public, Stutsman County, North Dakota
My Commission expires 8/19/62

STATE OF NORTH DAKOTA)
COUNTY OF STUTSMAN) ss.
On this 4 day of May A.D., 1959, before me, a Notary Public in and for said County and State, personally appeared Donald Wenaas, known to me to be the person who is described in and who joined in the execution of the foregoing instrument, and he acknowledged to me that he executed the same.

W. J. Russell
Notary Public, Stutsman County, North Dakota
My Commission expires 8/19/62

CERTIFICATE OF APPROVAL

CITY OF JAMESTOWN)
STATE OF NORTH DAKOTA) ss.
By Resolution duly passed by the City Planning Commission of Jamestown, North Dakota on the 4th day of May, 1959, the attached plat of Midland Second Addition to the City of Jamestown, North Dakota, was duly approved and accepted.

Dated May 4, 1959
Attest [Signature]

B. D. Fetten
President

CITY OF JAMESTOWN)
STATE OF NORTH DAKOTA) ss.
By Resolution duly passed by the City Council of Jamestown, North Dakota, on the 4 day of May, 1959, the attached plat of Midland Second Addition to the City of Jamestown, North Dakota, was duly approved and accepted and the Plat ordered filed in the office of the Register of Deeds of Stutsman County; copy of same to be filed in the office of the City Auditor and City Engineer.

Dated May 4, 1959
Attest [Signature]
City Auditor

Wm. Westley
Mayor

MIDLAND SECOND ADD.

Midland 2nd Add
239140

STATE OF NORTH DAKOTA,
STUTSMAN COUNTY,
I hereby certify that the within instru-
ment was filed for record in this office.

MAY 22 1959

at _____, N. D., and was duly recorded
in Book _____ of Pages 56-57
of _____ of Deeds
By _____ Deputy

P 300

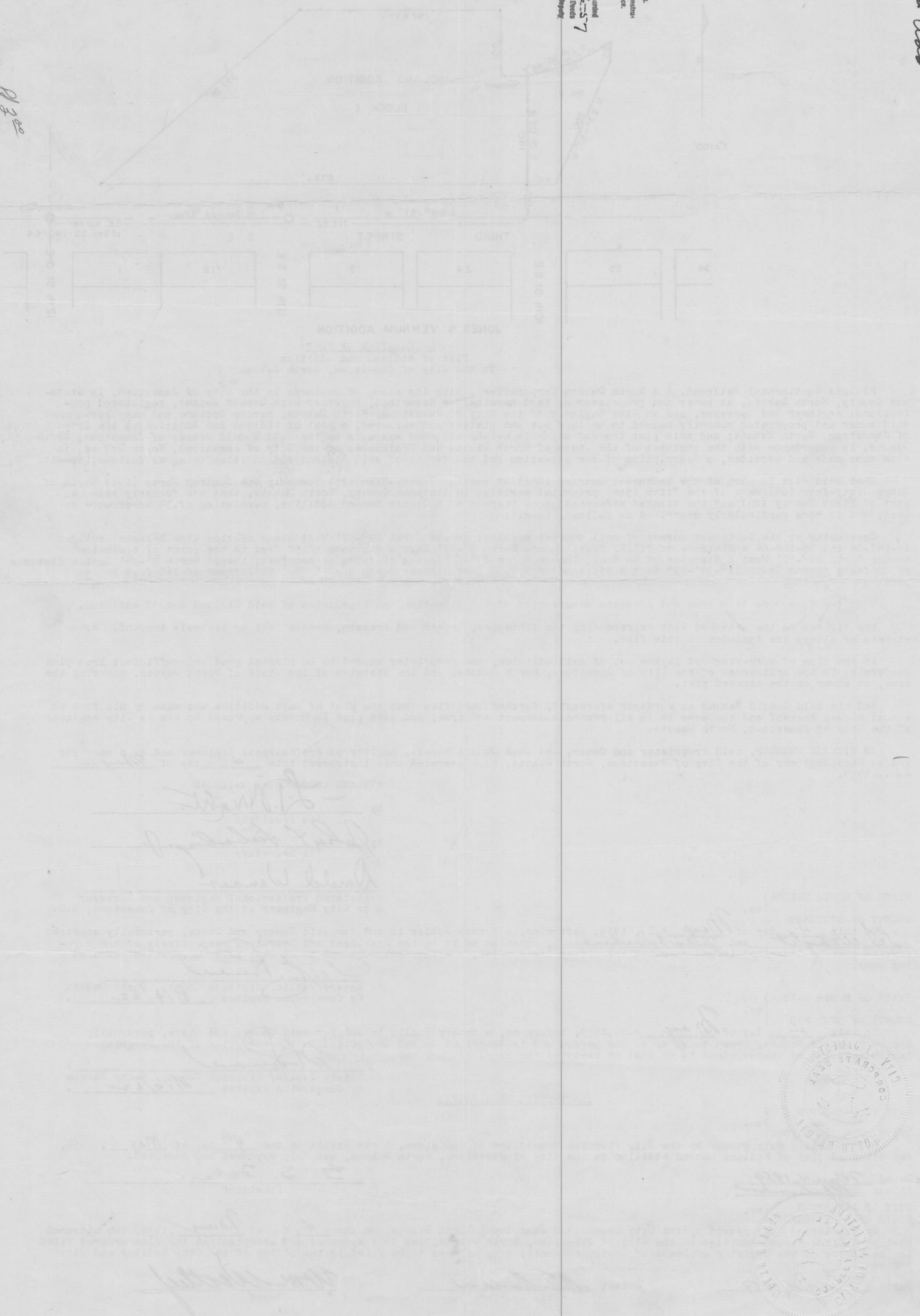

[Faint, illegible text and signatures, likely representing the parties to the deed or the recording officer.]