

101

# MEIER SUBDIVISION

Part S.E. 1/4, Sec. 12, T140N, R64W,  
Stutsman County, North Dakota

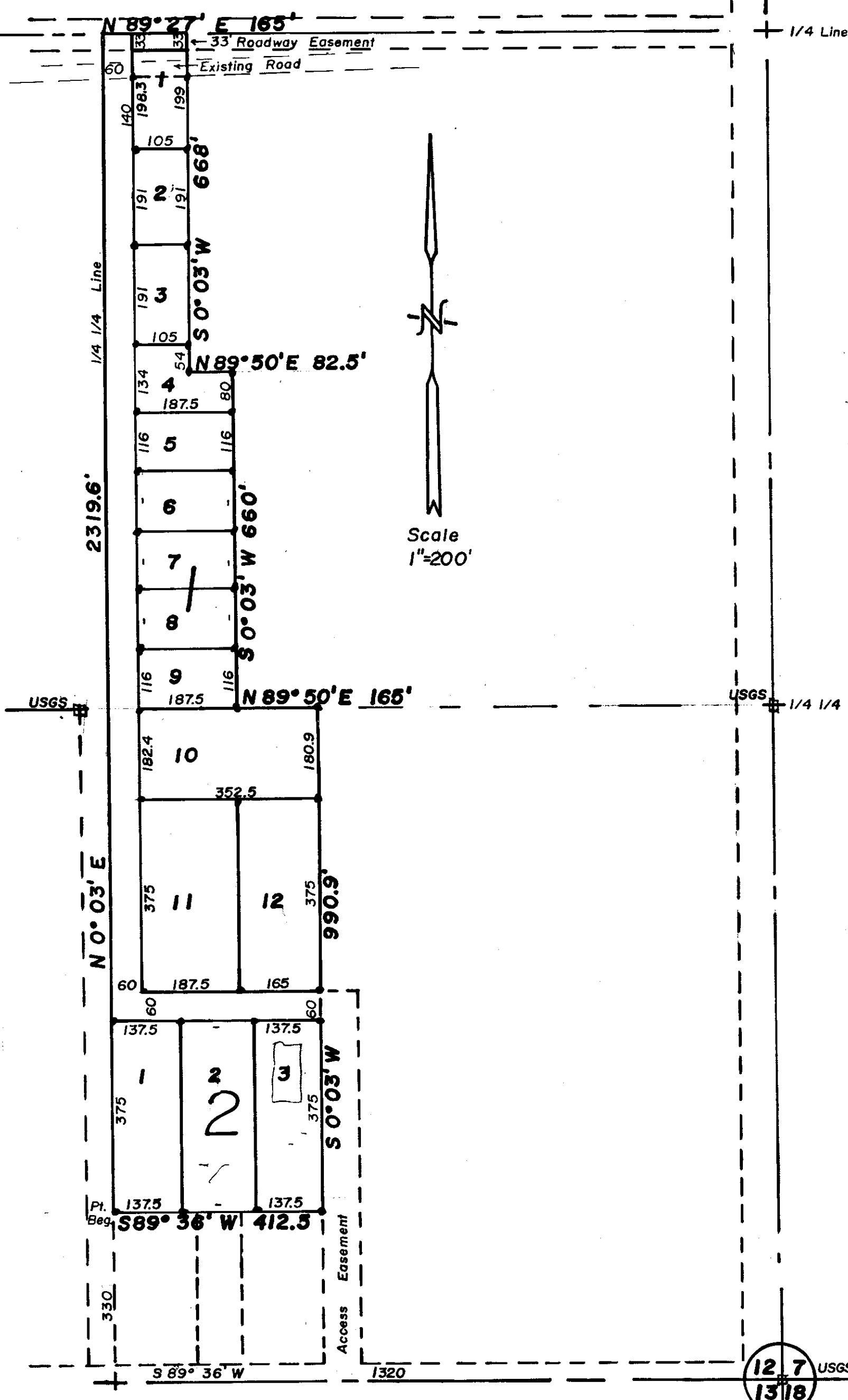

X 49333

### DECLARATION OF PLAT:

I, William Meier, as owner and proprietor of the hereinafter described parcel of land, do declare and make known that I recently caused to be platted and surveyed and laid out a plat of MEIER SUBDIVISION in the S.E. 1/4 of Section 12, T140N, R64W, in Stutsman County, North Dakota, as shown on the attached plat, and do agree to said plat, and do hereby dedicate forever all Streets, Avenues, alleys and roadways within said parcel as shown on the attached plat, in trust for use of the public.

Dated: 4/18/77

William Meier  
William Meier

COUNTY OF STUTSMAN )  
STATE OF NORTH DAKOTA ) SS.

On this 18 day of April A.D. 1977, before me, a Notary Public in and for said County and State, personally appeared William Meier, known to me to be the person who executed the above instrument, and he acknowledged to me that he executed the same.

Urban Fredrickson  
Notary Public, Stutsman County, N. Dak.  
My Commission Expires July 26, 1980

### SURVEYORS CERTIFICATE:

I, Donald Wenas, a Registered Professional Engineer and Land Surveyor in the State of North Dakota, and as surveyor of the attached plat of MEIER SUBDIVISION do declare and make known that the said plat is in the S.E. 1/4 of Section 12, T140N, R64W, in Stutsman County, North Dakota, and is more particularly described as follows:

W 1/2 NW 1/4 SE 1/4, NW 1/4 SE 1/4 SE 1/4, NW 1/4 SW 1/4 SE 1/4, W 1/2 NE 1/4 SW 1/4 SE 1/4, W 1/2 SW 1/4 NE 1/4 SE 1/4, W 1/2 NW 1/4 SE 1/4, except from last described tract that portion of said tract lying North of South right of way line of Public roadway adjacent to and North of said tract of Section 12, Township 140, Range 64, Stutsman County, North Dakota, and more particularly described as follows:

Beginning at a point that is S 89° 36' W along the South line of Section 12, T140N, R64W a distance of 1320 feet from the USGS marker at the S.E. corner of said Section 12, and N 0° 03' E along the 1/4 line a distance of 330 feet from the south line of said Section 12, hence from this point of beginning N 0° 03' E for a distance of 2319.6 feet to the East-West 1/4 line, hence N 89° 27' E along said E-W 1/4 line for a distance of 155 feet, hence S 0° 03' W for a distance of 668 feet, hence N 89° 50' E for a distance of 82.5 feet, hence S 0° 03' W for a distance of 660 feet to the E-W 1/4 line, hence N 89° 50' E for a distance of 155 feet, hence S 0° 03' W for a distance of 990.9 feet, hence S 89° 36' W for a distance of 412.5 feet to the point of beginning. Excepting therefrom all that portion within 33 feet of the East-West 1/4 line of said Section 12.

Said parcel contains 15.55 acres, more or less, and is shown on the attached plat. I further certify that the attached plat of MEIER SUBDIVISION in SE 1/4 of Section 12, T140N, R64W was made by me from an actual survey thereof, and the same is correct and true to the best of my knowledge.

That all Streets, Avenues, alleys and roadways are particularly described and set forth on the plat, with the widths, courses, and boundaries thereof, the lots being numbered in progressive numbers and the blocks being named. The figures representing distances, lengths, breadths and widths denote feet and decimal fractions thereof.

That at the time of surveying and laying out of said subdivision, the proprietors caused to be planted good and sufficient monuments conforming to the Statutes of the State of North Dakota covering the same, as shown on the attached plat.

Dated: 4/18/77

Donald Wenas  
Donald Wenas, Registered Professional  
Engineer and Land Surveyor, N. Dak. #626

### CERTIFICATES OF APPROVAL

City of Jamestown )  
State of North Dakota )

I have examined the attached plat of MEIER SUBDIVISION in the S.E. 1/4 of Section 12, T140N, R 64W, in Stutsman County, North Dakota, and hereby give my approval.

Dated: 4/21/77

Erling Tufte  
Erling Tufte, City Engineer, Jamestown, N. Dak.

COUNTY OF STUTSMAN )  
STATE OF NORTH DAKOTA ) SS.

By Resolution duly passed by the City Planning Commission of Jamestown, North Dakota on the 8<sup>th</sup> day of April A.D. 1976, the attached plat of MEIER SUBDIVISION in the S.E. 1/4 of Section 12, T140N, R64W, in Stutsman County, North Dakota was approved and accepted.

Dated: 19 April 1977

Richard M. Struck Jr Attest: Edward Fisher  
President Secretary

CITY OF JAMESTOWN )  
STATE OF NORTH DAKOTA ) SS.

By Resolution duly passed by the City Council of the City of Jamestown, North Dakota on the 2<sup>nd</sup> day of May A.D. 1976, the attached plat of MEIER SUBDIVISION in the S.E. 1/4 of Section 12, T140N, R64W, in Stutsman County was duly accepted and approved and copies thereof ordered filed in the Office of the Register of Deeds of Stutsman County, North Dakota, in the Office of the City Auditor and the Office of the City Engineer.

Dated: 3 May 1977

E.E. Lussick Attest: Red C. Barden  
Mayer City Auditor

Notary Public  
I have certified that the within instrument was duly recorded in this office.  
MAY 3 - 1977  
Gene Berg Register of Deeds  
PK 700

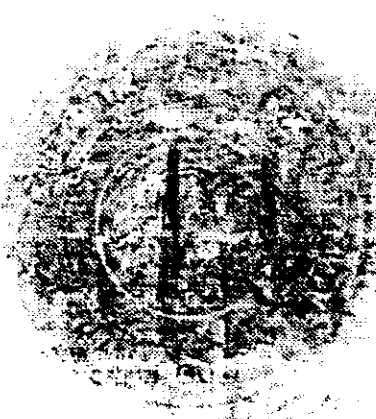

103

103