

MEIER GROVE ADDITION

To The City of Spiritwood Lake
Part S.E. 1/4, Sec. 36, T142N, R63W
Stutsman County, North Dakota

1/4 1/4 Line

DECLARATION OF PLAT:

We, Chester R. Meier and Ellen I. Meier, as owners of record of the following described parcel of land do hereby declare and make known that we did recently cause to be surveyed and laid out and platted a plat of MEIER GROVE ADDITION to the City of Spiritwood Lake, North Dakota, and do agree with said plat, and do further dedicate forever all Streets, Avenues, alleys and roadways shown on said plat in trust for use of the public.

Dated: 4/28/81
Chester R. Meier
Chester R. Meier

Ellen I. Meier
Ellen I. Meier

COUNTY OF STUTSMAN)
) ss.
STATE OF NORTH DAKOTA)

Before me, a Notary Public in and for said County and State personally appeared Chester R. Meier and Ellen I. Meier, known to me to be the persons described in the foregoing instrument, and they acknowledged to me that they joined in the execution of the same.

Dated: 4/28/81
Mary A. Watson
Notary Public, Stutsman County, N. Dak.
My Commission expires 7/25/85

SURVEYORS CERTIFICATE:

I, Donald Wenaas, a Registered Professional Engineer and Land Surveyor in the State of North Dakota, and as surveyor of the attached plat of MEIER GROVE ADDITION to the City of Spiritwood Lake, North Dakota, do declare and make known that said plat is a part of the Southeast Quarter (SE $\frac{1}{4}$), section thirty six (36), Township One Hundred and Forty Two North (T142N) of Range Sixty Three West (R63W) in Stutsman County, North Dakota, and is more particularly described as follows:

Beginning at a point on the East line of Section 36, T142N, R63W, said point being North a distance of 662.3 feet from the Southeast corner of said Section 36, hence from this point of beginning running due North along said East line for a distance of 657.7 feet to the East-west $\frac{1}{4}$ line of the SE $\frac{1}{4}$ of said Section 36, hence S 09° 44' W along said $\frac{1}{4}$ line for a distance of 410 feet, hence due South for a distance of 350.47 feet, hence S 66° 01' E for a distance of 132.92 feet, hence S 48° 57' E for a distance of 382.64 feet to the point of beginning. Said parcel contains 4.97 acres, more or less, and is shown on the attached sketch.

I further certify that this plat of MEIER GROVE ADDITION to the City of Spiritwood Lake was made by me from an actual survey thereof and the same is correct and true to the best of my knowledge. The figures representing lengths, breadths, and distances denote feet and decimal fractions thereof. At the time of surveying and laying out the proprietors caused to be planted good and sufficient monuments, conforming to the Statutes of the State of North Dakota covering the same.

Dated: 5/1/81
Donald Wenaas
Donald Wenaas, Registered Professional Engineer and Land Surveyor, N. Dak. #626

CERTIFICATE OF APPROVAL:
CITY OF SPIRITWOOD LAKE)
) ss.
STATE OF NORTH DAKOTA)
Mary A. Watson

Approved and ordered filed with the Register of Deeds for Stutsman County by Resolution of the City Council of the City of Spiritwood Lake, North Dakota at its regular meeting on June A.D. 1981

Dated: 6/1/81
Mrs. Jean Brady Attest: Donald F. Wanner
Mrs. Jean Brady, Mayor Donald F. Wanner, City Auditor

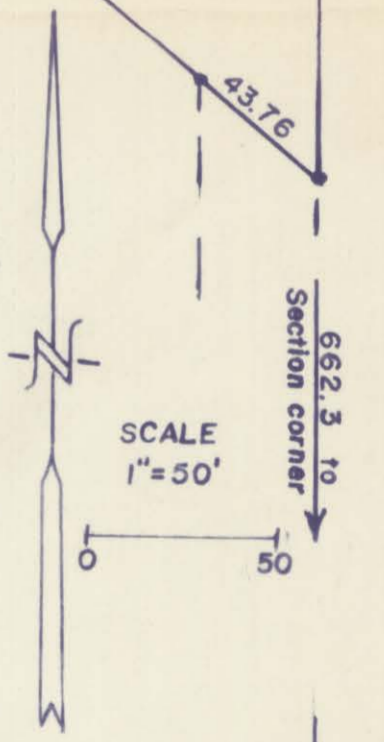
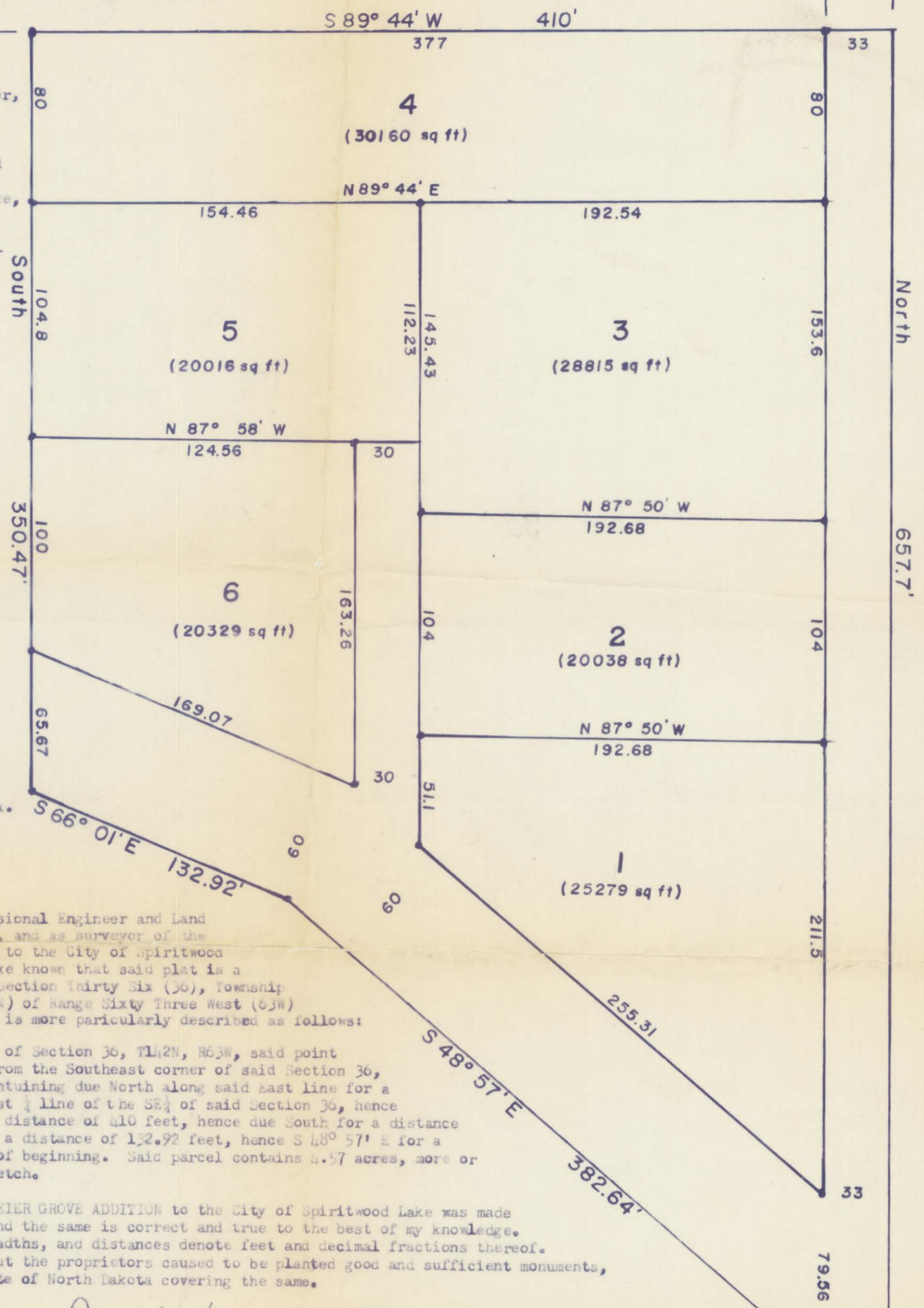

MEIER GROVE ADD. (TO CITY OF SPIRITWOOD LAKE)

X 70716

STATE OF NORTH DAKOTA, } ss.
STUTSMAN COUNTY, }
I hereby certify that the within instrument was filed for record in this office.
JUN 5 - 1981
at 9 o'clock A.M., and was duly recorded
Donald F. Wanner Register of Deeds
by _____ Deputy

Wenaas assoc.