

194

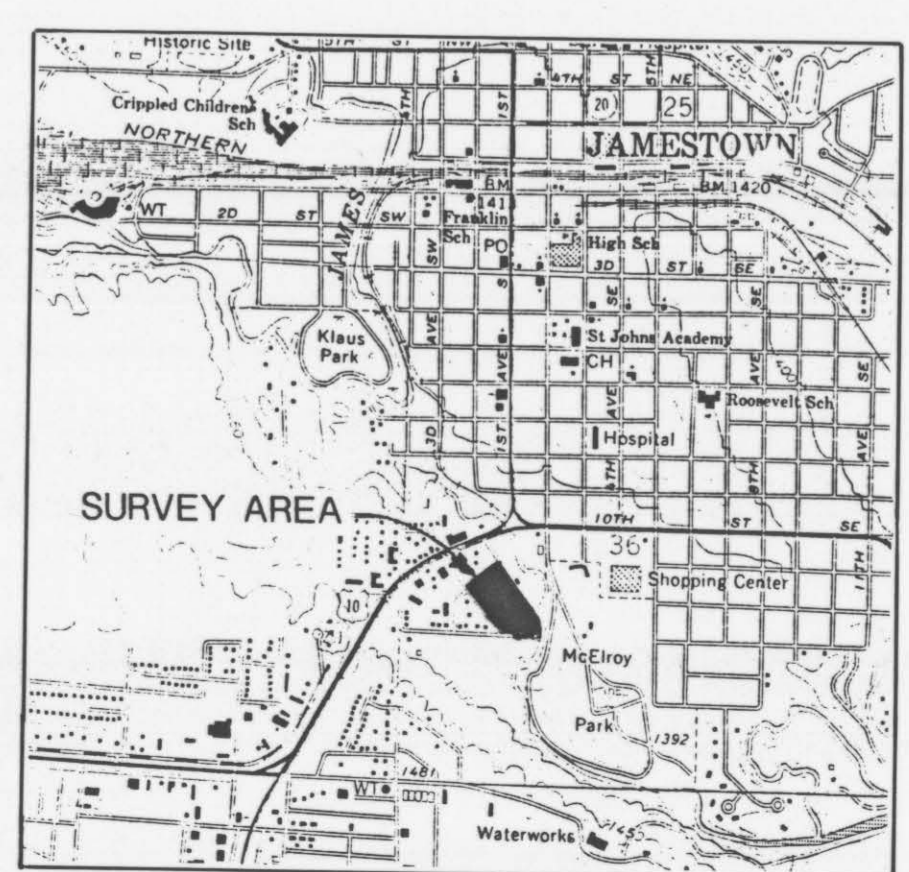
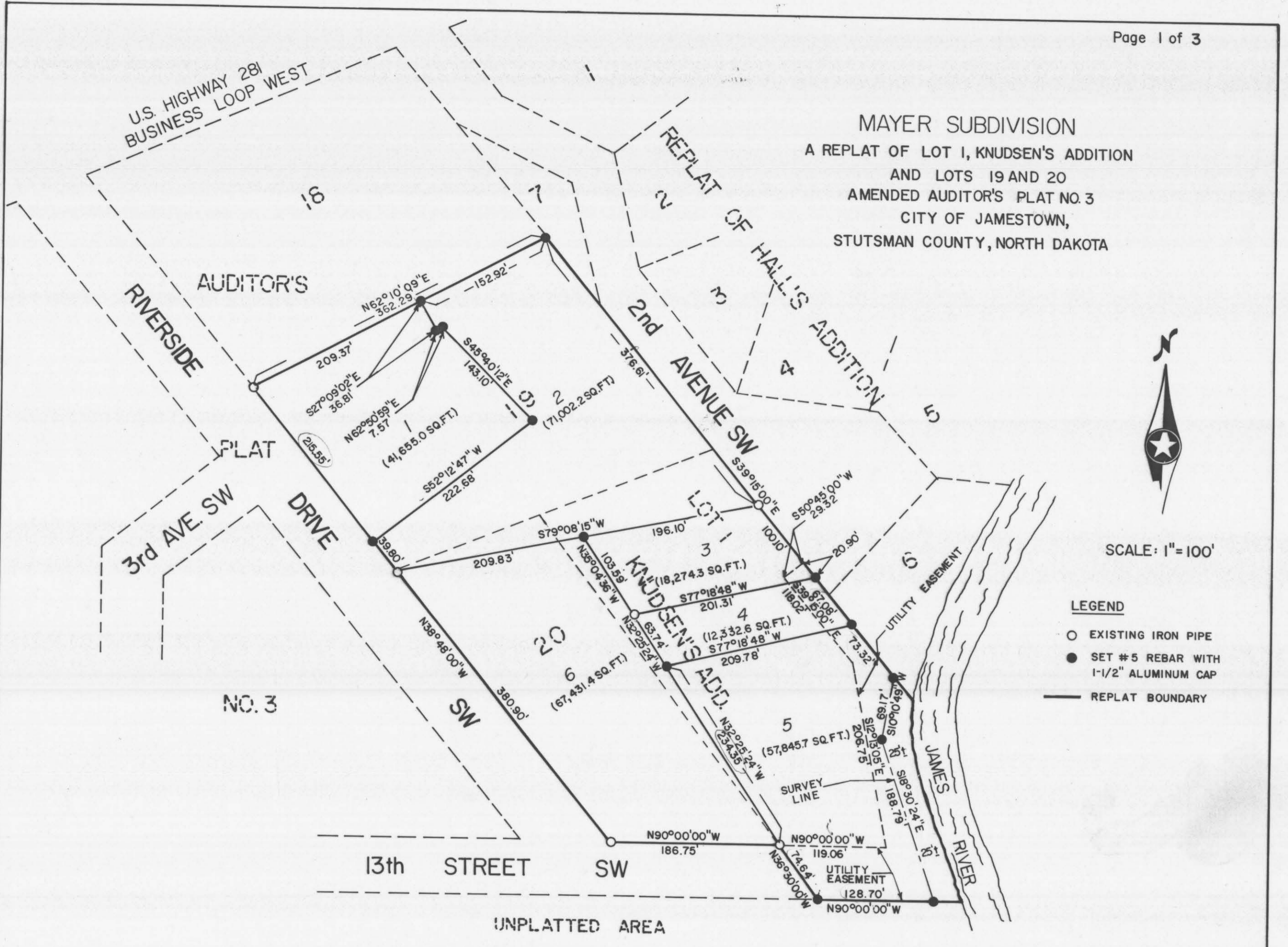

X111477
 STATE OF NORTH DAKOTA
 I hereby certify that the within instrument
 was filed in this office
FEB 10 1992
 3
James Berg

Delivered to the County Auditor for recording
 of the within instrument on this date
 1992
James Berg
 COUNTY CLERK

Current taxes on current and delinquent taxes or in-
 satisfaction of special assessments are unpaid in the
 amount of \$ _____



Nov 15, 1991

9.50 pd

Mayer Subdivision
A Replat of Lot 1, Knudsen's Addition and Lots 19 and 20
Amended Auditor's Plat No. 3
ALL WITHIN THE CITY OF JAMESTOWN, STUTSMAN COUNTY, NORTH DAKOTA

The parties set forth as Owners and Proprietors of the land hereinafter described together with James H. Fletchall, Interstate Engineering, Inc., a Registered Land Surveyor in the State of North Dakota, hereby declare and make known that said Owners and Proprietors recently caused to be replatted a tract of land within the City of Jamestown, Stutsman County, North Dakota to be known as "Mayer Subdivision". The replat thereof which is attached was made by said James H. Fletchall in accordance with the statutes of the State of North Dakota in such case made and provided a description of the situation and boundaries being as follows:

DESCRIPTION OF REPLATTED AREA
for
Mayer Subdivision
in
JAMESTOWN, NORTH DAKOTA

A platted area which consists of Lots 19 and 20, Amended Auditor's Plat No. 3 and Lot 1, Knudsen's Addition, excepting that portion deeded to the City of Jamestown for street purposes, said deed recorded as Document No. 235694 all within the Southwest Quarter of Section 36, Township 140 North, Range 64 West of the Principal Meridian.

Said tract of land contains 6.16 acres, more or less.

The tract of land is particularly described and set forth on the plat with the names, width, courses, boundaries and extent thereof. These figures representing the distances, length and breadth denote feet and decimals thereof. The easements are as shown on the plat.

OLD DESCRIPTION

Lots 19 and 20, Amended Auditor's Plat No. 3 and Lot 1, Knudsen's Addition, excepting that portion deeded to the City of Jamestown for street purposes, said deed recorded as Document No. 235694, City of Jamestown, North Dakota.

NEW DESCRIPTION

Lots 1 through 6, Mayer Subdivision, Jamestown, North Dakota.

PROPRIETOR'S CERTIFICATE

Reinhart N. Mayer and Gertrude Mayer, husband and wife, Dorothy V. Knudsen, a single person and Mayer Truck Line, a North Dakota Corporation, being the owners and proprietors of the above described tract of land within the Southwest Quarter Section 36, Township 140 North, Range 64 West, City of Jamestown, Stutsman County, North Dakota have caused said tract of land to be replatted as shown on the attached plat and do hereby agree to said replatting.

Dorothy V. Knudsen
Dorothy V. Knudsen

State of North Dakota)
County of Stutsman) S.S.

On this 17th day of December, 1991, A.D. before me, a Notary Public in said County and State, personally appeared Dorothy V. Knudsen, known to me to be the same person described herein and who executed the within and foregoing Proprietor's Certificate and acknowledged to me that she executed the same.

Kenneth L. Odde
Notary Public
State of North Dakota
My Commission Expires 2-3-94

Gertrude Mayer
Gertrude Mayer

Reinhart N. Mayer
Reinhart N. Mayer

State of North Dakota)
County of Stutsman) S.S.

On this 12th day of Dec., 1991, A.D. before me, a Notary Public in said County and State, personally appeared Reinhart N. Mayer and Gertrude Mayer, known to me to be the same persons described herein and who executed the within and foregoing Proprietor's Certificate and acknowledged to me that they executed the same.

Lisa Rose
Notary Public
State of North Dakota
My Commission Expires 1/12/95

Ronald L. Mayer
Mayer Truck Line, Inc.
Ronald L. Mayer its Vice President

State of North Dakota)
County of Stutsman) S.S.

On this 12th day of Dec., 1991, A.D. before me a Notary Public in and for said County and State, personally appeared Ronald L. Mayer, Vice President of Mayer Truck Line, a North Dakota corporation, known to me to be the same person described herein, and who executed the within and foregoing Proprietor's Certificate and acknowledged before me that he executed the same.

Lisa Rose
Notary Public
State of North Dakota
My Commission Expires 1/12/95

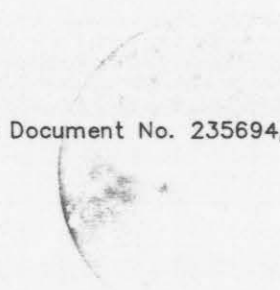

SURVEYORS CERTIFICATE

I, James H. Fletchall, Interstate Engineering, Inc., Jamestown, North Dakota, a Registered Land Surveyor in the State of North Dakota, do hereby certify that this plat is a true and correct representation of "Mayer Subdivision", City of Jamestown, North Dakota as surveyed and platted by me or under my direct supervision in accordance with the statutes of the State of North Dakota and the ordinances of the City of Jamestown, North Dakota.

In witness whereof I have set my hand this 15th day of Nov., 1991, A.D.

James H. Fletchall
James H. Fletchall
Registered Land Surveyor
Registration No. 2352
Interstate Engineering, Inc.
Jamestown, North Dakota



State of North Dakota)
County of Stutsman) S.S.

On this 15th day of Nov., 1991, A.D. before me, a Notary Public in said County and State, personally appeared James H. Fletchall, known to me to be the same person described herein and who executed the within and foregoing instrument and acknowledged to me that he executed the same.

Judith A. Brady
Notary Public
State of North Dakota
My Commission Expires May 22, 1996



CERTIFICATE OF APPROVAL

State of North Dakota)
County of Stutsman) S.S.

By resolution duly passed by the City Planning Commission of Jamestown, North Dakota, on the 14th day of January, 1992, the attached plat of "Mayer Subdivision", City of Jamestown, Stutsman County, North Dakota, was duly approved and accepted.

Dated: February 4, 1992
Attest: James R. Weight
Secretary-Planning Commission
James R. Weight

Donald Greenwood
Vice Chairman-Planning Commission
Donald Greenwood

CERTIFICATE OF APPROVAL

I have examined the attached plat of "Mayer Subdivision", City of Jamestown, North Dakota, and hereby give my approval.

Dated: 2/10/92

Waide D. Kritsky
Waide Kritsky, City Engineer
Jamestown, North Dakota

State of North Dakota)
County of Stutsman) S.S.

By a resolution duly passed by the City Council of Jamestown, North Dakota on the 3rd day of Feb. 1992, the attached plat of "Mayer Subdivision", City of Jamestown, Stutsman County, North Dakota was duly approved and accepted and the plat thereof ordered filed in the office of the Register of Deeds of Stutsman County and a copy of same to be filed in the Office of the City Auditor and the Office of the City Engineer.

James Trautman
Mayor - James Trautman

Jeff Fuchs
City Auditor - Jeff Fuchs