

PLAT OF LUTHERAN CEMETERY  
STREETER, NORTH DAKOTA.

DESCRIPTION of lands in Lutheran Cemetery in S. E. 1/4 Section 22, Township 137 N., Range 69 W., described as follows:

Beginning at the Northeast corner of the Southeast quarter (SE 1/4) of Section Twenty two (22), Township One hundred thirty seven (137) North, Range Sixty nine (69) West and extend a line 519 feet west, then 179 feet south, then 519 feet east and 179 feet north to the beginning point.

Recorded in Book 57 Page 321 in Office of Register of Deeds.

DEDICATION.

BE IT KNOWN, that the undersigned, Trustees for and proprietors of the Lutheran Cemetery of Streeter, North Dakota, have caused the survey and plat to be made of the Lutheran Cemetery, and they do hereby dedicate the platted lands to the use of burying the dead, and the avenues or driveways and all lots are particularly described and set forth on the plat with blocks, numbers and dimensions. The figures representing dimensions or distances denote feet and decimals thereof, and as shown on the plat are in all respects, correct and true.

By Paul W. Legler Trustee  
John S. Ruy Trustee  
Frank S. Witt Trustee

State of North Dakota } SS  
County of Stutsman

On this 18 day, day of January in the year 1942 before me

a Notary Public personally appeared Paul W. Legler, John S. Ruy

and Frank S. Witt known to me to be the trustees of the Lutheran Cemetery that is described herein and that they executed the foregoing instrument.

Notary Public, Stutsman County, North Dakota.  
My Commission Expires August 7, 1943

Surveyor's Certificate.

I hereby certify that at the request of the Trustees of Lutheran Cemetery of Streeter, North Dakota, I have made the survey and the annexed plat of Lutheran Cemetery, and that said survey and plat are accurate and correct.

Iron pipes have been placed as shown on map and all distances are given in feet and decimal thereof.

Paul W. Legler  
County Surveyor.

State of North Dakota } SS  
County of Stutsman

On this 18 day, Day of Oct. in the year 1941 before me  
a Notary Public personally appeared Paul W. Legler, known to me to be the surveyor who is described in and who executed the foregoing instrument and acknowledged to me that he executed the same from actual survey thereof.

Notary Public, Stutsman County, North Dakota.  
My Commission expires 2-2-1942

Office of Register of Deeds } SS  
County of Stutsman  
State of North Dakota

I hereby certify that the above and foregoing plat was filed in this office for record on this

12 day of Jan 1942 at

Frank S. Witt  
Register of deeds.

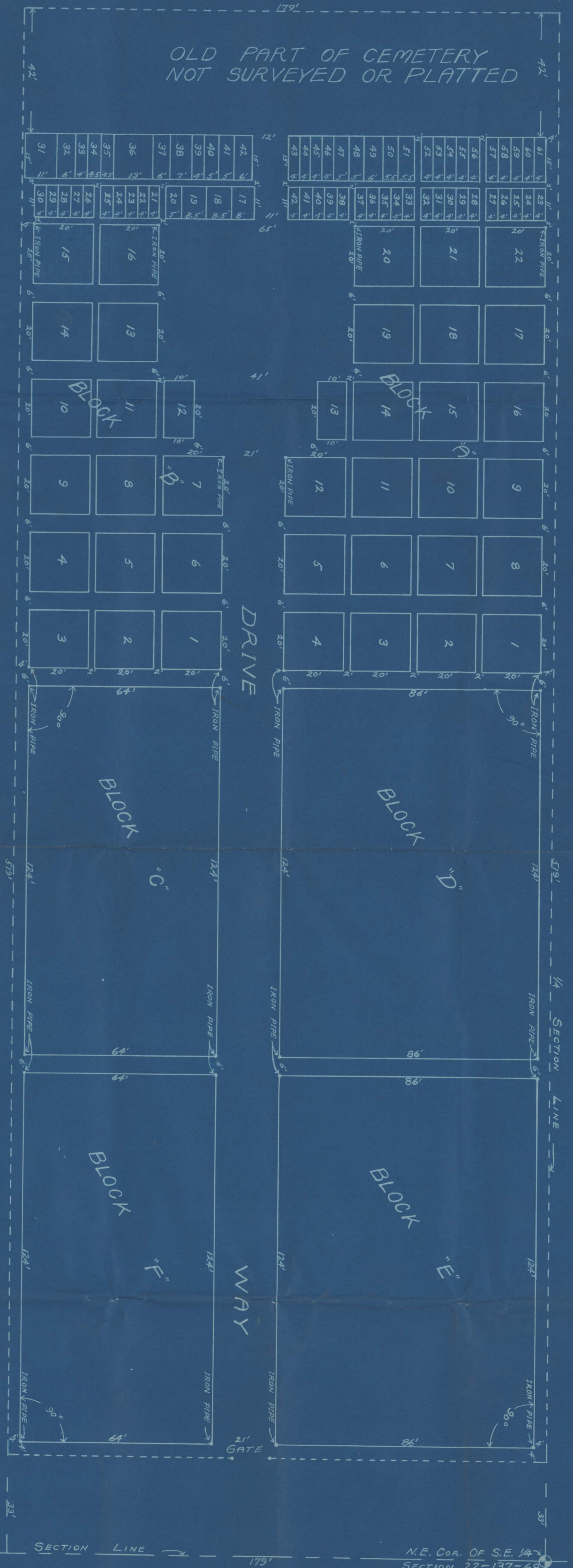

Scale 1" = 20'

N.E. Cor. OF S.E. 1/4  
SECTION 22-137-69