

LOWRY'S SUBDIVISION

See Ordinance to Annex 9-10-11-12-13-14, Blk 5 Doc. X169726 (5-6-05)

- See Annexation of Tract A + Pt. Blk. 1 in doc. # X56738
- See Res. to Annexation of 7 & 8 Pt. Blk. 1 in doc. # X57322
- See Res. to Annexation of 3, 7, 4 + all 5 + 6 Blk. 5 in # X55732
- See Section Sub. of Pt. Blk. 13 Lowry's Sub. X 59984
- See Vac. of 8-9 thru Plat Buffalo mail add. X 63455
- See Res. to Annexation as to Pt. Blk. 10 + Blk. 13 X 69777 + Amend X 72895
- See Replat Block 10 X 69153
- See Replat of Pt. Block 13 Doc. X 70052
- See Annex. as to n. 400' Blk. 10 X 67507

PLAT OF LOWRY'S SUBDIVISION

OF PART OF THE

SE 1/4 SECTION 2, TWP. 139 N., RG. 64 W. OF THE 5TH P.M.

- See Res. to vacate alley in Blk 12 Doc # X53070
- See order to vacate 2d alley in Blk 11 ad doc # X45722
- See Res. to Annex. in Blk. 9, 56 deeds Pg. 610 as to X. 1-2-3 + N 25' x 4 Blk 5
- See Res. Annex. in Blk. 238 Pg. 393 as to Pt. Blk. 1 + Pt. of Lowry St. + Hwy.
- See Res. Annex. Blk 2, 8+9 in Blk. 213 deeds Pg. 185.
- See Vac. of Plat S. 6. 7 Blk. 5 + Pt. Blk. 1 (Ann) Motel to add X 63712
- See Vac. of Plat of Pt. Blk. 1-2-3-4-5 (Ann) Dakota Inn Odd. X 83142
- See Replat of Part Blk. 1 Lowry's Sub. Pt. SE 1/4 2-139-64 Doc. X 96342
- See Resolution as to annexation of all Block 13 - Doc. X 104720
- See off of Surveyors Don Wemaco on doc X 105231 - Blk 13
- See Ordinance to Annex Blk 13 Doc. X 178795 on 5/21/07
- See Amend Resolution Doc X 105542 (10/4/80)

KNOW ALL MEN BY THESE PRESENTS, that Clarence E. Lowry and Hilda M. Lowry, his wife, of Jamestown, North Dakota, being the owners of the Southeast (SE) one-quarter of section 2, Township 139 North, Range 64 West of the Fifth Principle Meridian, excepting that part thereof deeded for Highway purposes, as shown on this plat, and that portion thereof designated on the annexed plat as TRACT 'A' have caused the same to be surveyed and platted as LOWRY'S SUBDIVISION OF PART OF THE SE 1/4 SECTION 2, TOWNSHIP 139 NORTH, RANGE 64 WEST OF THE FIFTH PRINCIPLE MERIDIAN and do hereby dedicate and donate to the Public use forever the streets, AVENUES, Service Roads and Alleys as shown on the annexed Plat of said Subdivision.

In testimony whereof Clarence E. Lowry and Hilda M. Lowry have caused this instrument to be executed this 25th of June, 1962.

Clarence E. Lowry
Hilda M. Lowry

STATE OF NORTH DAKOTA } ss
COUNTY OF STUTSMAN }

on this 25th day of June, 1962, before me, a Notary Public in and for said County and state personally appeared Clarence E. Lowry and Hilda M. Lowry to me well known to be the persons described in and that executed the foregoing instrument and acknowledged to me that they executed the same.

B. Schirber
Notary Public, Stutsman County, North Dakota.
My Commission expires
E. L. SCHIRBER
Notary Public, STUTSMAN CO., N. DAK.
My Commission Expires DEC. 22, 1966

CERTIFICATE OF SURVEY.

I, P.M. Barnes do hereby certify that during the period from 1960 to 1962, I did survey, or cause to be surveyed under my supervision, the foregoing described property and did make the annexed plat of it as LOWRY'S SUBDIVISION OF PART OF THE SOUTHEAST 1/4 OF SECTION 2, TOWNSHIP 139 NORTH, RANGE 64 WEST OF THE FIFTH PRINCIPLE MERIDIAN, that distances shown thereon are given in feet and decimals of feet and that the survey and plat are correct and true to the best of my knowledge and belief

P.M. Barnes
North Dakota Reg. Land Surveyor No. 7.

STATE OF NORTH DAKOTA } ss
COUNTY OF BARNES }

On this 19th day of June, 1962 before me, V.H. Hockenberry, a Notary Public in and for said County and State personally appeared P.M. Barnes to me well known to be the person described in and that executed the foregoing instrument and acknowledged to me that he executed the same

V.H. Hockenberry
V.H. HOCKENBERRY
Notary Public, Barnes County, North Dakota,
My Commission Expires March 2, 1967.

See Annexation to Annex pt. of SE 1/4 2-139-64 on Doc X 156591- 10-16-2002

See Replat of pt. of Plat 2 of pt. of Blk 1 Lowry's Sub. Doc X 121858- 5-3-1994

See Plat of Hwy 2nd Add. Doc X 107433 (2-6-91)
See Plat. Platiumm Commerce Add Doc X 179078 (6/22/07)

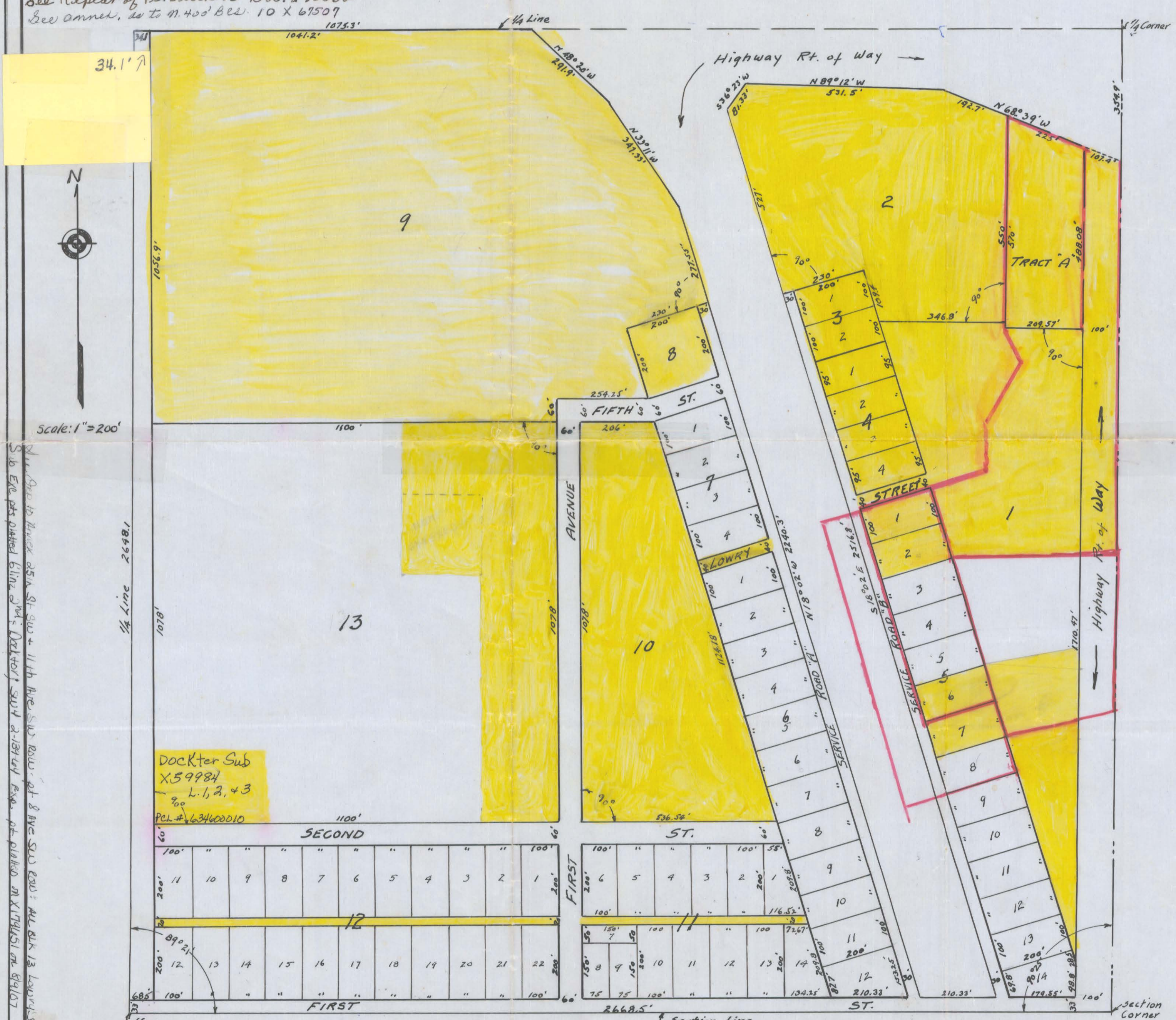

Scale: 1" = 200'

See Vac. on plat of Blk 8+9 Doc. X 63455 C.N.R.A. (Buffalo mail sub.)
 See Vac. that pt. of Lowry Street between h. 1, Blk 6 + 8. 4 Blk. 7 Doc. X 100547
 See Vac. of remainder of Blk 13 Lowry's subdivision X 172499 12-16-05
 See Vac. on plat 2-6-7. Blk 5 + pt. Blk 1 (Ann) motel to add X 63712
 See Vac. of 8-9 thru Plat Buffalo mail add. X 63455
 See Res. to Annexation as to Pt. Blk. 10 + Blk. 13 X 69777 + Amend X 72895
 See Replat Block 10 X 69153
 See Replat of Pt. Block 13 Doc. X 70052
 See Annex. as to n. 400' Blk. 10 X 67507
 See Section Sub. of Pt. Blk. 13 Lowry's Sub. X 59984
 See Vac. of 8-9 thru Plat Buffalo mail add. X 63455
 See Res. to Annexation of 7 & 8 Pt. Blk. 1 in doc. # X57322
 See Res. to Annexation of 3, 7, 4 + all 5 + 6 Blk. 5 in # X55732
 See Ordinance to Annex Blk 13 Doc. X 178795 on 5/21/07
 See Amend Resolution Doc X 105542 (10/4/80)
 See off of Surveyors Don Wemaco on doc X 105231 - Blk 13
 See Resolution as to annexation of all Block 13 - Doc. X 104720
 See Replat of Part Blk. 1 Lowry's Sub. Pt. SE 1/4 2-139-64 Doc. X 96342
 See Vac. of Plat of Pt. Blk. 1-2-3-4-5 (Ann) Dakota Inn Odd. X 83142
 See Vac. of Plat S. 6. 7 Blk. 5 + Pt. Blk. 1 (Ann) Motel to add X 63712
 See Res. to Annex. in Blk. 238 Pg. 393 as to Pt. Blk. 1 + Pt. of Lowry St. + Hwy.
 See order to vacate 2d alley in Blk 11 ad doc # X45722
 See Res. to vacate alley in Blk 12 Doc # X53070

Section Line
See Vac. on plat of Blk 8+9 Doc. X 63455 C.N.R.A. (Buffalo mail sub.)
See Vac. that pt. of Lowry Street between h. 1, Blk 6 + 8. 4 Blk. 7 Doc. X 100547
See Vac. of remainder of Blk 13 Lowry's subdivision X 172499 12-16-05
See Vac. on plat 2-6-7. Blk 5 + pt. Blk 1 (Ann) motel to add X 63712

REPLAT OF PART BLOCK 1 LOWRY'S SUBDIVISION

of Part of the SE 1/4, Sec.2, T139N, R64W, Stutsman County, North Dakota

DECLARATION OF PLAT:

We, Community Coop Credit Union, A North Dakota Corporation, with contract for deed to Community Coop Service Corporation, a North Dakota Corporation, do hereby declare and make known that they recently caused to be surveyed and laid out and patented a REPLAT OF PART BLOCK 1, LOWRY'S SUBDIVISION of Part of the SE 1/4, Section 2, T139N, R64W, in Stutsman County North Dakota, as hereby attached, and do agree to said plat.

Dated: 2-Oct 1987

Larry Hanna
Larry Hanna, President, Community Coop Credit Union

Marjorie Lange
Marjorie Lange, Chairman Board, Community Coop Credit Union

Andrew Headland
Andrew Headland, President, Community Coop Service Corporation

Marjorie Lange
Marjorie Lange, Sect., Community Coop Service Corporation

STATE OF NORTH DAKOTA)
) SS.
COUNTY OF STUTSMAN)

Before me, a Notary Public in and for said County and State, personally appeared Larry Hanna, Marjorie Lange, and Andrew Headland, known to me to be the officers of the Community Coop Credit Union and the Community Coop Service Corporation, as listed above, and they acknowledged to me that their corporations joined in the execution of the above instrument.

Dated: October 2, 1987
Dorothy K. Archambeau
Notary Public, Stutsman County, North Dakota
My Commission expires _____

SURVEYOR'S CERTIFICATE:

I, Donald Wenaas, a Registered Professional Engineer and Land Surveyor in the State of North Dakota, and as surveyor of the attached REPLAT OF PART BLOCK 1, LOWRY'S SUBDIVISION, do declare and make known that said REPLAT was made from notes taken during an actual survey thereof, and is correct and true to the best of my knowledge, the situation of the said REPLAT being described as follows:

A part of Block 1, Lowry's Subdivision of Part of the SE 1/4 of Section 2, T 139 N, R 64 W, in Stutsman County, North Dakota, and more particularly described as follows:

Beginning at a point that is North a distance of 730.83 feet along the East line of the SE 1/4 of Section 2, T139N, R64W, and 100 feet West, from the Southeast corner of said SE 1/4, hence from this point of beginning S 89° 10' W for a distance of 190.22 feet to the NE 1/4 corner of Lot 8, Block 5, said Lowry's Subdivision. Hence S 18° 02' E along the Easterly line of said Block 5 for a distance of 628.5 feet to the east line of said Block 1, hence N 0° 30' W along said East line for a distance of 600.4 feet to the point of beginning. Said parcel contains 1.311 acres, more or less, and is shown on the above plat.

The figures representing lengths and breadths denote feet and decimal fractions thereof. At the time of surveying and laying out the proprietors caused to be planted good and sufficient monuments conforming to the Statutes of the State of North Dakota covering same.

Dated: 9/17/87
Donald Wenaas
Donald Wenaas, Registered Professional Engineer and Land Surveyor, ND #626

STATE OF NORTH DAKOTA)
) SS.
COUNTY OF STUTSMAN)

Subscribed and sworn to before me this 17th day of September, 1987

Richard A. Christy
Notary Public, Stutsman County, North Dakota
My Commission expires Jan 15, 1990

CERTIFICATE OF APPROVAL:

STATE OF NORTH DAKOTA)
))
CITY OF JAMESTOWN)

At a Regular meeting of the City Planning Commission of Jamestown, North Dakota on the 12th day of October, 1987, the attached plat of REPLAT OF PART BLOCK 1, LOWRY'S SUBDIVISION of Part of SECTION 2, T139N, R64W was duly accepted and approved:

Dated: 12 October 1987
Richard W. Stoudt
Richard W. Stoudt, President, City Planning Commission, Jamestown, ND.

STATE OF NORTH DAKOTA)
) SS.
TOWNSHIP OF HOODBURY)

At a meeting of the Township Board on the 27th day of October, 1987, the above plat of REPLAT OF PART BLOCK 1, LOWRY'S SUBDIVISION of Part of SECTION 2, T139N, R64W was duly approved and accepted.

Dated: Oct 27/87
Anthony C. Klose, Sr.
Anthony C. Klose, Sr., Chairman
Hoodbury Township Board

Vistora Andersen
Vistora Andersen, Clerk
Hoodbury Township Board

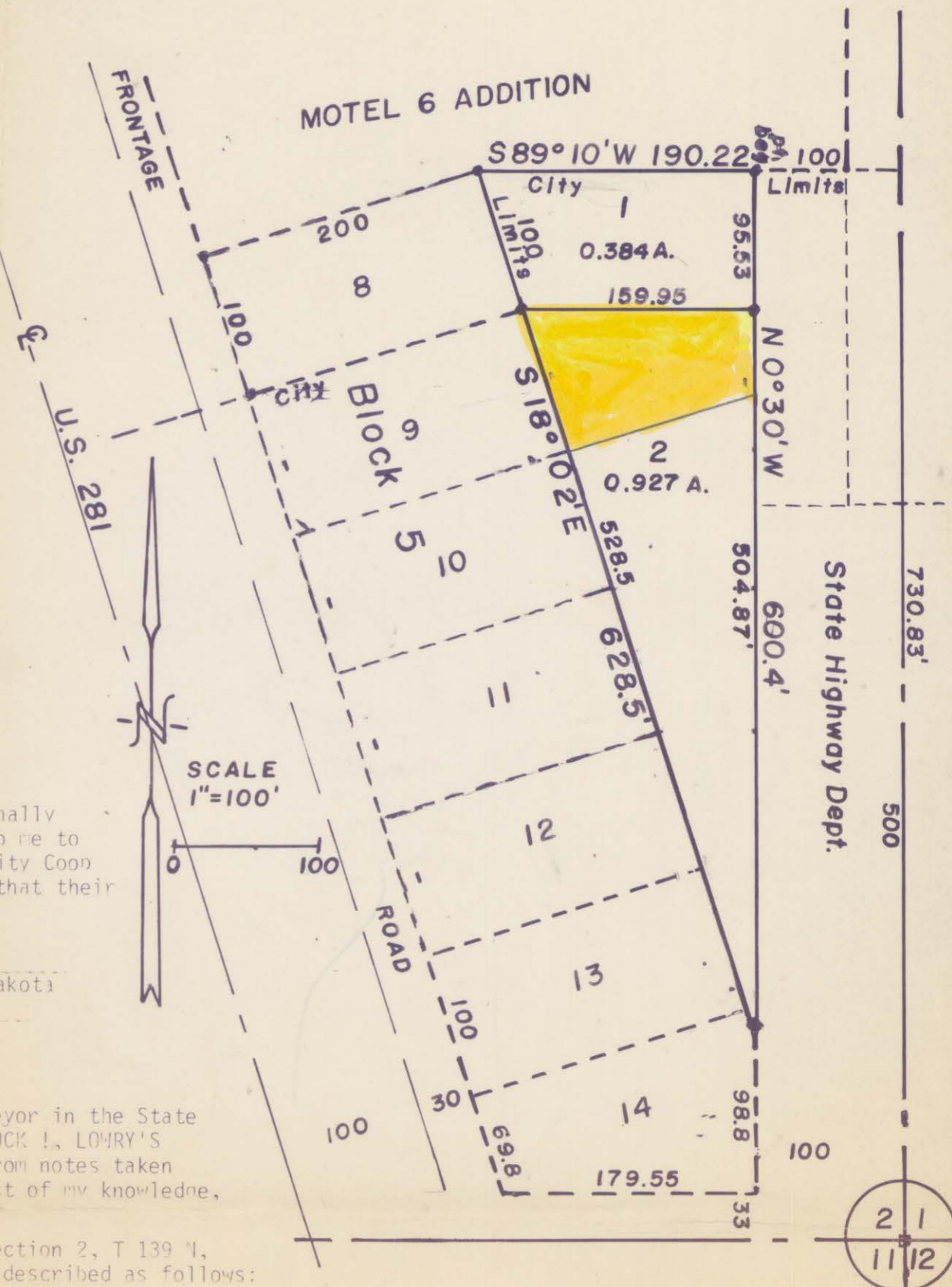

LOWRY'S SUB. - REPLAT OF PT. OF BLOCK 1.

X 96342
STATE OF NORTH DAKOTA, } ss.
STUTSMAN COUNTY, }
I hereby certify that the within instrument
was filed in this office.
NOV 2 - 1987
at 1 o'clock P.M., and was duly recorded
Irene Berg Register of Deeds
By _____ Deputy

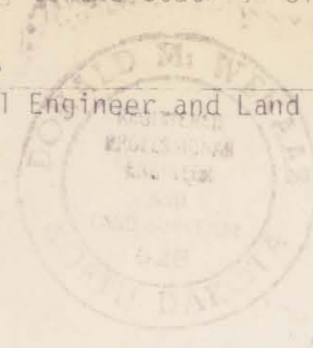

ANNEXATION MAP
Blocks 2, 8, & 9
LOWRY'S SUBDIVISION
Part S.E. 1/4, Sec. 2, T139N, R64W
Sept. 1967



A tract of land in the S.E. 1/4 of Section 2, Township 139 North, Range 64 West, more particularly described as follows:
 Beginning at the N.E. corner of the S.E. 1/4 of Section 2, T139N, R64W, hence west along the east-west 1/4 line a distance of 2677.6 feet to the center of said Section 2, hence south along the north-south 1/4 line a distance of 1057 feet to a point 48.83 feet west of the S.W. corner of Block 9 of Lowry's Subdivision, hence east 48.83 feet, hence continuing east along the south boundary of said Block 9 a distance of 1100 feet, hence north along the east boundary of Block 9 a distance of 60 feet, hence continuing east along the south boundary of Block 9 a distance of 234.25 feet, hence northeasterly along the southerly boundary of Block 8 of said Lowry's Subdivision a distance of 330 feet to the centerline of the present U.S. Route #281, hence northwesterly along the centerline of said #281 a distance of 163.55 feet, more or less, hence northeasterly along the southerly boundary and extension thereof of Block 2 of said Lowry's Subdivision a distance of 330 feet, hence southeasterly along the west boundary of said Block 2 a distance of 109.4 feet, hence east along the south boundary of said Block 2 a distance of 346.8 feet, hence north along the east boundary of said Block 2 a distance of 550 feet to the southerly R/W of Interstate Route #94, hence easterly along the southerly R/W line of said #94 a distance of 332.4 feet to the east line of said Section 2, T139N, R64W, hence north along said section line a distance of 354.9 feet to the N.E. corner of the S.E. 1/4 of said section 2, which point is the point of beginning.
 Said tract contains 52.27 acres, more or less.

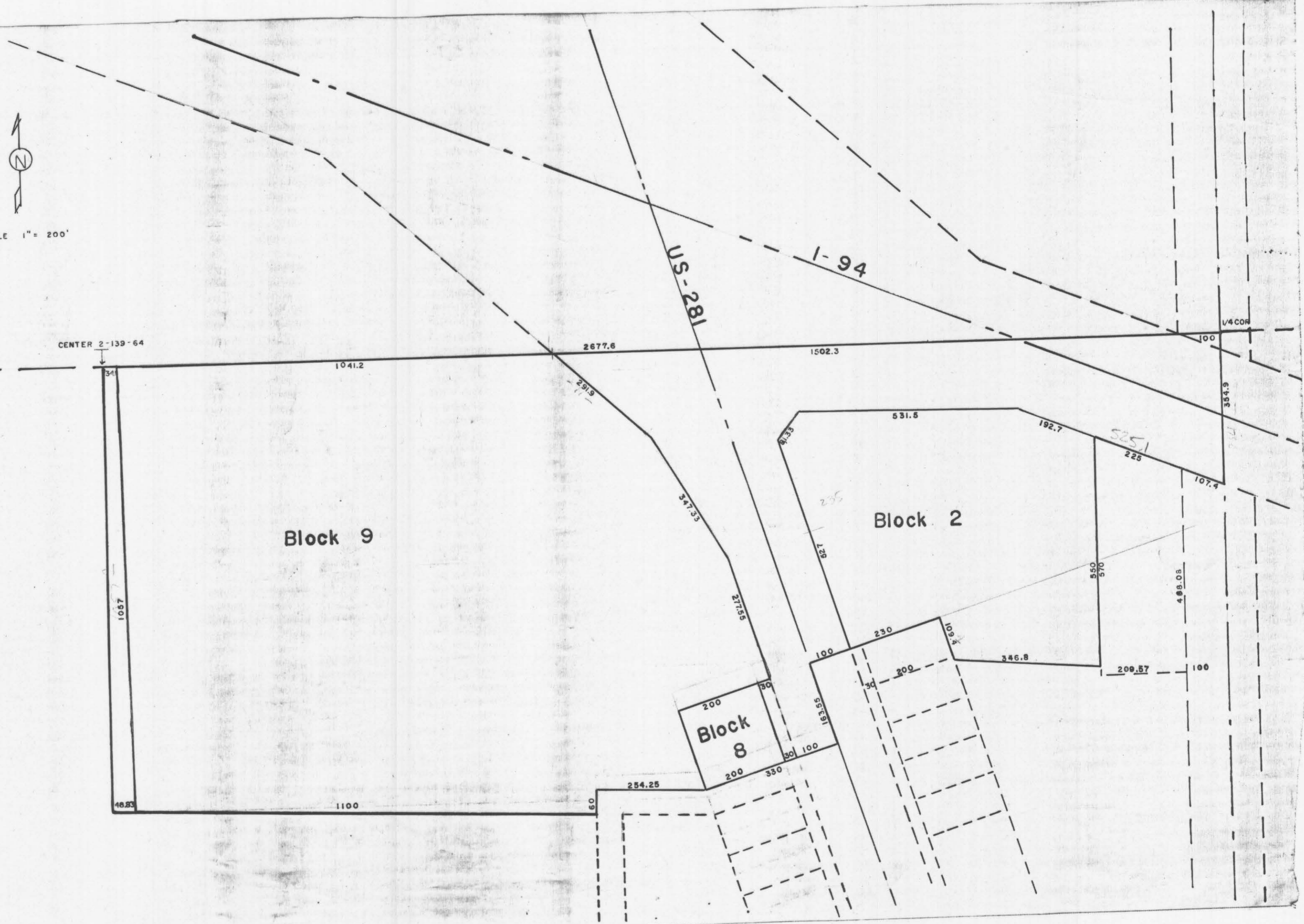

191

91

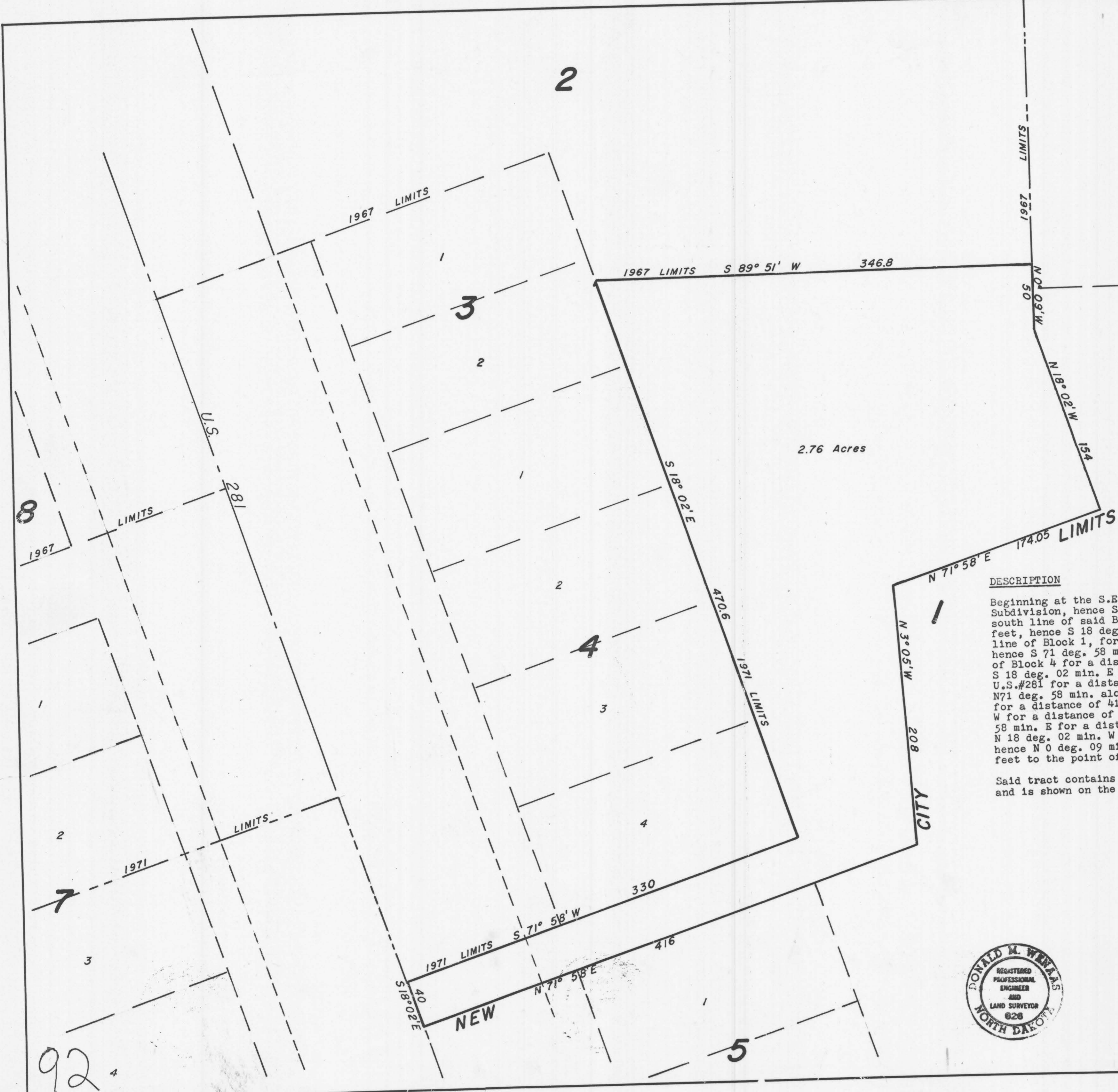

DESCRIPTION

Beginning at the S.E. corner of Block 2 of Lowry's Subdivision, hence S 89 deg. 51 min, along the south line of said Block for a distance of 346.8 feet, hence S 18 deg. 02 min. E along the West line of Block 1, for a distance of 470.6 feet, hence S 71 deg. 58 min. W along the South line of Block 4 for a distance of 330 feet, hence S 18 deg. 02 min. E along the center-line of U.S.#281 for a distance of 40 feet, hence N 71 deg. 58 min. along the North line of Block 5 for a distance of 416 feet, hence N 3 deg. 05 min. W for a distance of 208 feet, hence N 71 deg. 58 min. E for a distance of 174.05 feet, hence N 18 deg. 02 min. W for a distance of 154 feet, hence N 0 deg. 09 min. W for a distance of 50 feet to the point of beginning.

Said tract contains 2.76 Acres, more or less, and is shown on the attached sketch.

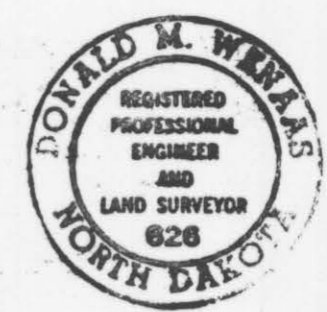

ANNEXATION MAP		
Part BLOCK 1	SCALE 1" = 50'	DRAWN BY HM
LOWRY'S SUBDIVISION		
DATE 22 Nov '72	APPROVED BY	DRAWING NUMBER

92

TRACT "A"

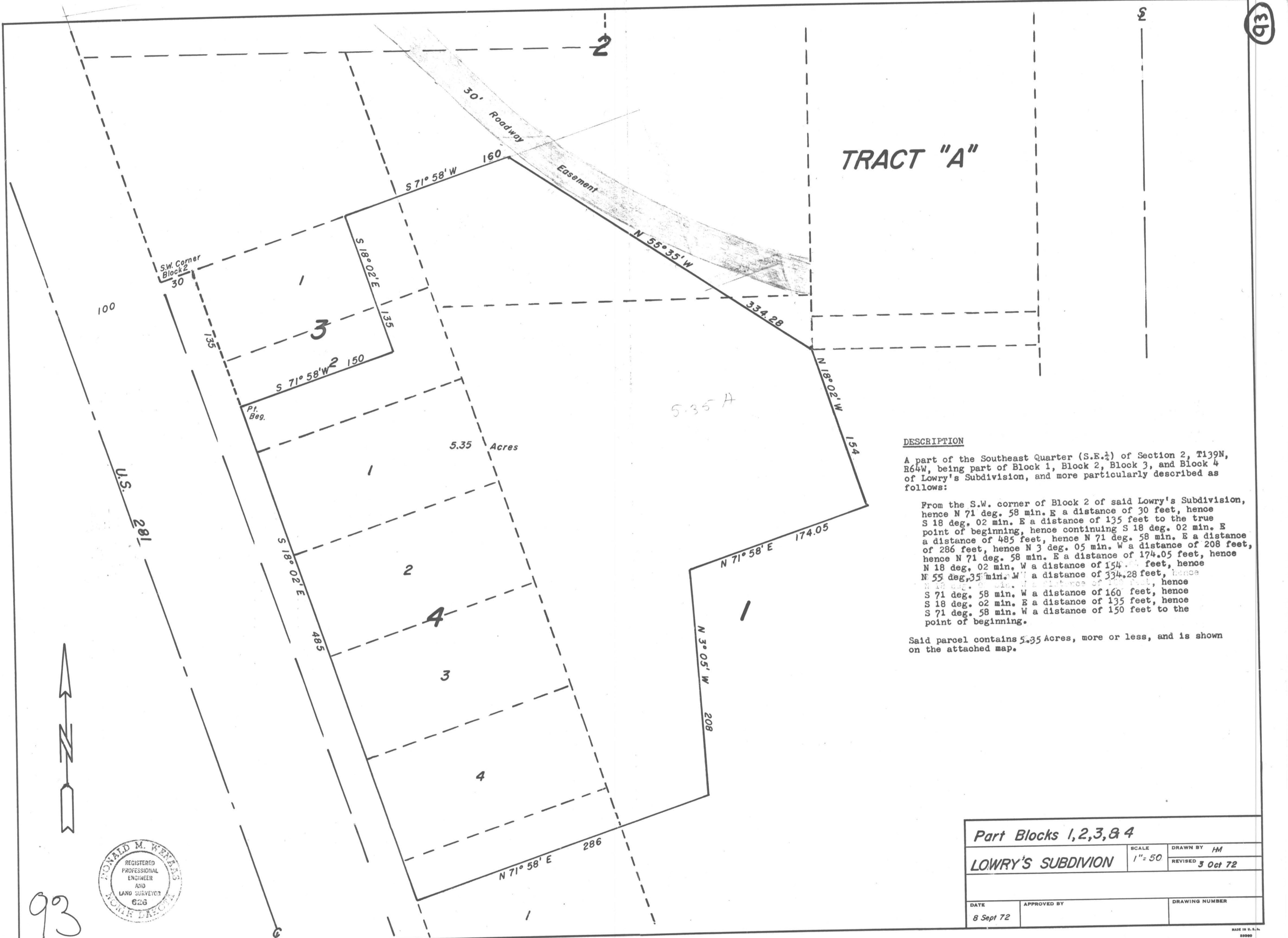

DESCRIPTION

A part of the Southeast Quarter (S.E. 1/4) of Section 2, T139N, R64W, being part of Block 1, Block 2, Block 3, and Block 4 of Lowry's Subdivision, and more particularly described as follows:

From the S.W. corner of Block 2 of said Lowry's Subdivision, hence N 71 deg. 58 min. E a distance of 30 feet, hence S 18 deg. 02 min. E a distance of 135 feet to the true point of beginning, hence continuing S 18 deg. 02 min. E a distance of 485 feet, hence N 71 deg. 58 min. E a distance of 286 feet, hence N 3 deg. 05 min. W a distance of 208 feet, hence N 71 deg. 58 min. E a distance of 174.05 feet, hence N 18 deg. 02 min. W a distance of 154 feet, hence N 55 deg. 35 min. W a distance of 334.28 feet, hence N 18 deg. 02 min. W a distance of 154 feet, hence S 71 deg. 58 min. W a distance of 160 feet, hence S 18 deg. 02 min. E a distance of 135 feet, hence S 71 deg. 58 min. W a distance of 150 feet to the point of beginning.

Said parcel contains 5.35 Acres, more or less, and is shown on the attached map.



Part Blocks 1, 2, 3, & 4		
LOWRY'S SUBDIVISION	SCALE 1" = 50'	DRAWN BY HM REVISED 3 Oct 72
DATE 8 Sept 72	APPROVED BY	DRAWING NUMBER

REPLAT OF BLOCK 10, LOWRY'S SUB-DIVISION, A Part of the S.E. 1/4, Section 2, T139N, R64W, Stutsman County, North Dakota

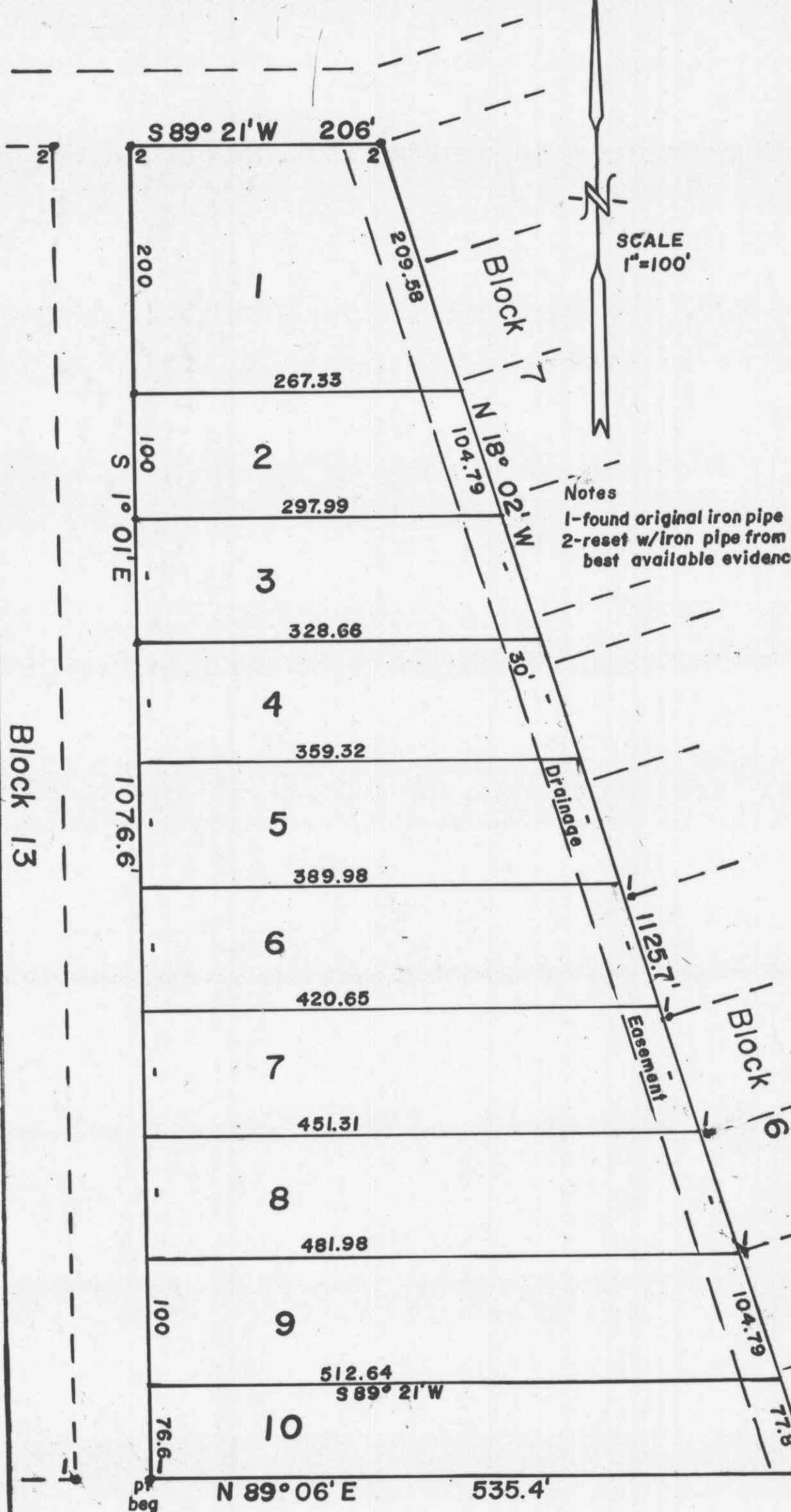

DECLARATION OF PLAT:

We, W.L. Trautman aka William L. Trautman and Betty M. Trautman and M.L. Martel aka Marvin L. Martel and Irene A. Martel as owners of record of the following described parcel of land, together with Freddie G. Mutschler as holder of a contract for deed for the following described property and as owner of record of the North 300 feet of Block 10, Lowry's Subdivision do hereby declare and make known that they did recently cause to be surveyed and laid out and platted a REPLAT OF BLOCK 10, LOWRY'S SUBDIVISION OF THE SE 1/4 of Section 2, T139N, R64W, Stutsman County, North Dakota, and do agree said plat as attached hereto.

Dated: September 10, 1980
 W.L. Trautman
 Betty M. Trautman
 M.L. Martel
 Irene A. Martel

STATE OF NORTH DAKOTA)
 COUNTY OF STUTSMAN) SS

Before me, a notary public in and for said County and State personally appeared Freddie G. Mutschler, W.L. Trautman, Betty M. Trautman, M.L. Martel and Irene A. Martel, known to me to be the persons described in the foregoing instrument, and they acknowledged to me that they joined in the execution of the same.

Dated: September 10, 1980
 Notary Public, Stutsman County, North Dakota
 My Commission expires April 10, 1981

SURVEYORS CERTIFICATE:

I, Donald Wenaas, a Registered Professional Engineer and Land Surveyor in the State of North Dakota and as surveyor of the attached REPLAT of BLOCK 10, LOWRY'S SUBDIVISION, do hereby declare and make known that said Replat is a part of the Southeast Quarter (SE 1/4) of Section Two (2), Township One Hundred and Thirty Nine North (T139N) of Range Sixty Four West (R64W) in Stutsman County, North Dakota, and is more particularly described as follows:

Beginning at the original monument at the Southwest corner of Block 10, said Lowry's Subdivision, hence N 89° 06' E along the South line of said Block 10 for a distance of 535.4 feet, more or less, to the Southeast corner of said Block 10, hence N 18° 02' W along the easterly line of said Block 10 for a distance of 1125.7 feet, more or less to the Northeast corner of said Block 10, hence S 89° 21' W along the North line of said Block 10 for a distance of 206 feet to the Northwest corner of said Block 10, hence S 1° 01' E along the West line of said Block 10 for a distance of 1076.6 feet, more or less, to the point of beginning. Said parcel contains 9.16 acres, more or less, and is shown on the attached plat.

I further certify that this REPLAT OF BLOCK 10, LOWRY'S SUBDIVISION was made by me from an actual survey thereof and is correct and true to the best of my knowledge. The figures representing distances denote feet and decimal fractions thereof. At the time of surveying and laying out, the proprietors caused to be placed good and sufficient monuments conforming to the Statutes of the State of North Dakota and the Ordinances of the City of Jamestown, covering the same.

DATED: 1/26/81
 Donald Wenaas
 Donald Wenaas, Registered Professional Engineer and Land Surveyor, N. Dak. #626

Subscribed and sworn to before me this 26 day of Jan, A.D. 1981
 Mary A. Watson

CERTIFICATES OF APPROVAL:

CITY OF JAMESTOWN)
 STATE OF NORTH DAKOTA) SS

Examined and approved by the City Engineer
 Dated: 1-14-81
 Waide D. Kritsky, City Engineer
 Jamestown, North Dakota

Approved and Recommended to the City Council by the City Planning Commission at its regular meeting on 14 May 1980 and again on 16 July 1980.
 Dated: 1-14-81
 Richard M. Stouck, Jr. President
 City Planning Commission

Approved and ordered filed by resolution of the City Council of Jamestown, North Dakota at its regular meeting on 4 August 1980

Dated: 1-14-81
 Allwin H. DeGroot, Mayor
 City of Jamestown, N. Dak.

ATTEST: As City Auditor of Jamestown, North Dakota, I hereby attest to the above approvals.
 Dated: 1-14-81
 Rex C. Brisben, City Auditor
 Jamestown, North Dakota



X 69153

STATE OF NORTH DAKOTA)
 STUTSMAN COUNTY)
 I hereby certify that the within instrument was filed for record in this office.
 JAN 27 1981
 Rex C. Brisben, Registrar of Deeds

city 6-00

228

See Ordinance to annex pts of L. 2, Replat Blk 1 Doc. X169726
5-6-05

PART OF LOT 2, REPLAT OF PART OF BLOCK 1
LOWRY'S SUBDIVISION
WITHIN SE 1/4 SECTION 2, T139, R64W
STUTSMAN COUNTY, NORTH DAKOTA

Page 1 of 2



- LEGEND**
- EXISTING 1/2" IRON PIPE
 - SET #5 REBAR WITH 1-1/2" ALUMINUM CAP
 - LOT BOUNDARY

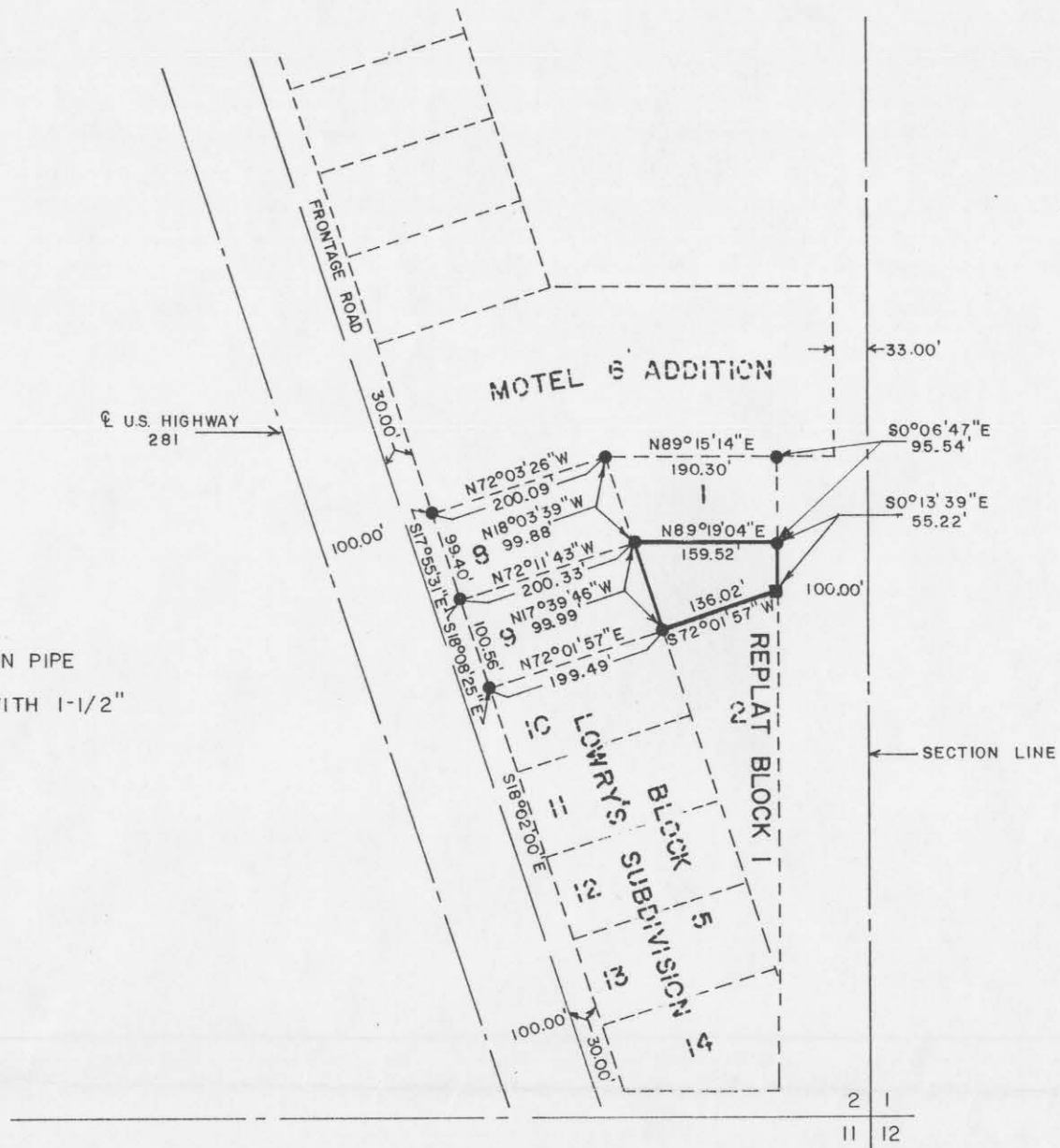

X121858

STATE OF NORTH DAKOTA, } SS.
STUTSMAN COUNTY }
I hereby certify that the within instrument
was filed in this office

MAY 3 - 1994

at 11 o'clock A.M., and was duly recorded
Irene Berg Register of Deeds
By _____ Deputy



interstate
engineering, inc.

DRAWN BY: L.F.G.
CHECKED BY: J.H.F.
PROJECT NUMBER: J94-7-26
DATE: 4-25-94



DESCRIPTION

Part of Lot 2, Replat of Part of Block One, Lowry's Subdivision, within the SE 1/4 Section 2, T139N, R64W of the Fifth Principal Meridian, Stutsman County, North Dakota, being more particularly described as follows:

Commencing at the SW corner of Lot 1 of said Replat of Part of Block One, Lowry's Subdivision, said point being the point of beginning; thence N89°19'04"E, along the southerly line of said Lot 1, 159.52 feet to the SE corner of said Lot 1; thence S0°13'39"E, 55.22 feet; thence S72°01'57"W, 136.02 feet to the SE corner of Lot 9, Block 5, Lowry's Subdivision; thence N17°39'46"W, along the northeasterly line of said Lot 9, 99.99 feet to the point of beginning, containing 11,204.59 square feet more or less.

PROPRIETOR'S CERTIFICATE

I, Milton O. Snow and Judith A. Snow, husband and wife, being the owners and proprietors of the above described tract of land within Lot 2, Replat of part of Block One, Lowry's Subdivision in Stutsman County, North Dakota have caused said tract of land to be platted as part of Lot 2 as shown on the attached plat and do hereby agree to said platting.

Milton O. Snow (signature)

Judith A. Snow (signature)

STATE OF _____)
COUNTY OF _____)

On this _____ day of _____, 1994 A.D., before me, a Notary Public, personally appeared Milton O. Snow and Judith A. Snow, known to me to be the same persons described herein and who executed the within and foregoing Proprietor's Certificate and acknowledged before me that they executed the same.

Notary Public
State of _____

SURVEYOR'S CERTIFICATE

I, James H. Fletchall, Interstate Engineering, Inc., Jamestown, North Dakota, a Registered Land Surveyor in the State of North Dakota, do hereby certify that this plat is a true and correct representation of the survey of part of Lot 2, Replat of part of Block One, Lowry's Subdivision in Stutsman County, North Dakota as surveyed by me or under my direct supervision and that all distances are correct, the monuments are in place as shown on the plat and the outside boundary lines are correctly designated as shown on the plat in accordance with the statutes of the State of North Dakota to the best of my knowledge and belief.

In witness whereof I have hereunto set my hand this 25th day of April, 1994, A.D.

James H. Fletchall (signature)
James H. Fletchall, Registration No. 2352



STATE OF NORTH DAKOTA)
COUNTY OF STUTSMAN)

On this 25th day of April, 1994 A.D., before me, a Notary Public in said County and State, personally appeared James H. Fletchall, known to me to be the same person described herein and who executed the within and foregoing instrument and he acknowledged to me that he executed the same.

Judith A. Brady (signature)
Notary Public
State of North Dakota

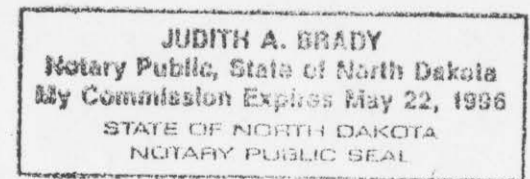

AUDITOR'S CERTIFICATE

COUNTY OF STUTSMAN)
STATE OF NORTH DAKOTA)

I, Lary J. Olson, County Auditor of Stutsman County, hereby accept this plat for filing at the Register of Deeds.

Lary J. Olson, County Auditor

By _____
Special Deputy

STATE OF NORTH DAKOTA)
COUNTY OF STUTSMAN)

On this _____ day of _____, 1994 A.D., before me, a Notary Public in said County and State, personally appeared _____, known to me to be the same person described herein and who executed the within and foregoing instrument and acknowledged to me that _____ executed the same.

Notary Public
State of North Dakota