

**SURVEYORS CERTIFICATE**

I, A. J. Lee, a Registered Professional Engineer, HEREBY CERTIFY that the annexed plat is a true and correct representation of Loewen's Addition to Jamestown, North Dakota, as surveyed and platted by me.

In Witness Whereof I have hereunto set my hand and seal this 13th day of May, 1953.



A. J. Lee  
Registered Professional Engineer

State of North Dakota } ss  
County of Stutsman }

On this 13th day of May A.D. 1953, before me personally appeared A. J. Lee, known to me to be the same person described in and who executed the within and foregoing instrument, and acknowledged to me that he executed the same.

Jimmy B. Gordon  
Notary Public for the County of Stutsman  
State of North Dakota  
My Commission Expires 1-29-57

**PROPRIETOR'S CERTIFICATE**

Know All Men By These Presents: That D. J. Loewen and Pauline Loewen, husband and wife, being the owners and proprietors of a tract of land in Jamestown, North Dakota, described as follows; beginning at a point 222.75' N 88° 51' 30" W of the southeast corner of Section 23, T140N, R64W, thence 610.25' N 88° 51' 30" W, thence 231' N 0° 2' 30" W, thence 300' S 88° 51' 30" E, thence 496.83' N 0° 2' 30" W, thence 500' S 88° 51' 30" E, thence 469.83' S 0° 2' 30" E, thence 189.75' N 88° 51' 30" W, thence 231' S 0° 2' 30" E to the point of beginning, have caused the same to be surveyed and platted as Lots 1 thru 7 and 15 thru 21 and the west 100.25' of Lots 12, 13 and 14, all of Block 1 and Lots 1 thru 15 of Block 2 of Loewen's Addition to Jamestown, North Dakota, and do hereby donate and dedicate to public use forever the streets and alleys shown therein.

In witness Whereof we have hereunto set our hands this 15 day of May, 1953.

D. J. Loewen  
Owner  
Pauline Loewen  
Owner

State of North Dakota } ss  
County of Stutsman }

On this 15 day of May, 1953, before me personally appeared D. J. Loewen and Pauline Loewen, known to me to be the same persons described in and who executed the within and foregoing instrument, and acknowledged to me that they executed the same.

Ella Nelson  
Notary Public for the County of Stutsman  
State of North Dakota  
My Commission Expires 8/19/1959

**PROPRIETOR'S CERTIFICATE**

Know All Men By These Presents: That Norman J. Dodge and Ruth A. Dodge, husband and wife, being the owners and proprietors of a tract of land in Lot 5 in the Southeast corner of Section 23, T140N, R64W, particularly described as follows; beginning at a point 33' west of the southeast corner of said Lot 5 in the southeast corner of Section 23, thence north 231' thence west 189.75' thence south 231' thence east 189.75' to the point of beginning, have caused said tract of land to be surveyed and platted in the manner shown on the annexed map as Lots 8, 9, 10, 11 and the east 29.75' of Lots 12, 13, and 14 of Block 1 of Loewen's Addition to Jamestown, North Dakota, and do hereby donate and dedicate to public use forever the street and alley shown therein.

In Witness Whereof we have hereunto set our hands this 16 day of May, 1953.

Norman J. Dodge  
Owner  
Ruth A. Dodge  
Owner

State of North Dakota } ss  
County of Stutsman }

On this 16 day of May, 1953, before me personally appeared Norman J. Dodge and Ruth A. Dodge, known to me to be the same persons described in and who executed the within and foregoing instrument, and acknowledged to me that they executed the same.

Ella Nelson  
Notary Public for the County of Stutsman  
State of North Dakota  
My Commission Expires 8/19/1959

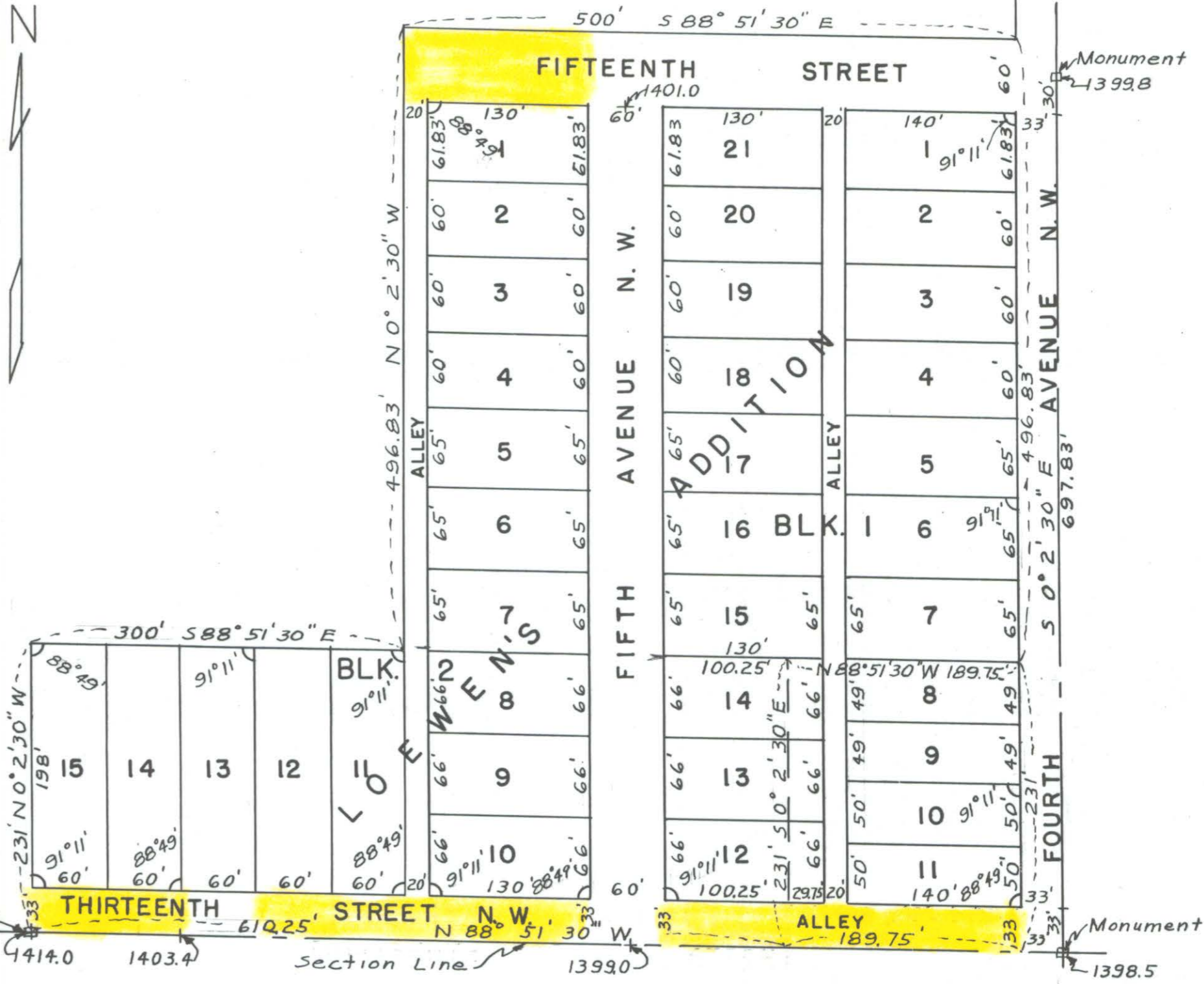

+ Street Grade

Scale 1" = 100'

**LOEWEN'S ADDITION  
TO  
JAMESTOWN, NORTH DAKOTA  
IN  
LOT 5 SECTION 23 T140N R64W**

**CERTIFICATE of APPROVAL**

City of Jamestown  
State of North Dakota  
By resolution duly passed by the City Planning Commission of Jamestown, North Dakota, on the 20 day of July, 1953, the attached plat of Loewen's Addition to the City of Jamestown, North Dakota, was duly approved and accepted.

Dated: Aug. 5, 1953  
Attest: [Signature] City Auditor  
[Signature] President

**CERTIFICATE of APPROVAL**

City of Jamestown  
State of North Dakota  
By resolution duly passed by the City Council of Jamestown, North Dakota, on the 23 day of July, 1953, the attached plat of Loewen's Addition to the City of Jamestown, North Dakota, was duly approved and accepted and the plat ordered filed in the office of the Register of Deeds of Stutsman County, copy of same to be filed in the office of City Engineer and City Auditor.

Dated: Aug. 5, 1953  
Attest: [Signature] City Auditor  
W. F. Sharp Mayor

APPROVED: [Signature]  
City Engineer

89

89

See Vac. of 13th St. N.W. from W. line of 4th ave. N.W. lying bet Lot 1 of Riverview add + 35, 38, 39 + 44 of Riverview 2nd. Add. + Lots 11 & 12 Blk 1, Lots 10-11-12-14 + 15 Blk 2 Loewen's Add. BK. 192 deed pg. 115

See Vac. X 51961  
Lot 13 - Add 2 (Book 161 - pg. 605) Extension of 6th ave there is no Lot 13