

DEDICATION

KNOW ALL MEN BY THESE PRESENTS, That George H. Liebe and Dorothy W. Liebe, husband and wife being the owners of that tract of land situated in the E $\frac{1}{2}$ of the SE $\frac{1}{4}$ of Section 31-141-63, West of the Fifth Principal Meridian being in the County of Stutsman, State of North Dakota and more particularly described as follows:

Beginning at the Southeast corner of said Section 31, thence North along the section line, 1930.0 ft to the 1/32nd line, thence West along said 1/32nd line 990.0 ft to the point of beginning. Thence at an angle of 90°02' to the left, (South) 131.92 ft., thence 90°0' to the right (West) 160.0 ft., thence at an angle of 90°0' to the left (South) 1188.0 ft., thence at an angle of 90°0' to the right 170.0 ft., thence at an angle of 90° to the right (North) 1320 ft., Thence at an angle of 90°02' to the right (East) 330.0 ft to the point of beginning.

Said tract contains 5.63 acres more or less, has caused the same to be surveyed and platted in the manner shown on this plat, and does hereby dedicate and donate to the public use forever, the streets and alleys as shown on this plat.

In Testimony Whereof, George H. Liebe and Dorothy W. Liebe, husband and wife has caused this instrument to be executed this 25th day of Sept. 1958.

George H. Liebe
Dorothy W. Liebe

STATE OF *Minnesota*
County of *Koochiching*

On this 25 day of Sept. 1958, before me a Notary Public, in and for said County and State personally appeared George H. Liebe and Dorothy W. Liebe, husband and wife, to me well known to be the persons described in and that executed the foregoing instrument and acknowledged to me that they executed the same.

Orman G. Effertz
Notary Public,
My Commission Expires
ORMAN G. EFFERTZ
Notary Public, Koochiching County
My Commission Expires Dec. 27, 1961

LIEBE SUB-DIVISION
OF
PART OF THE E $\frac{1}{2}$ OF SE $\frac{1}{4}$ OF SE $\frac{1}{4}$ -31-141-63

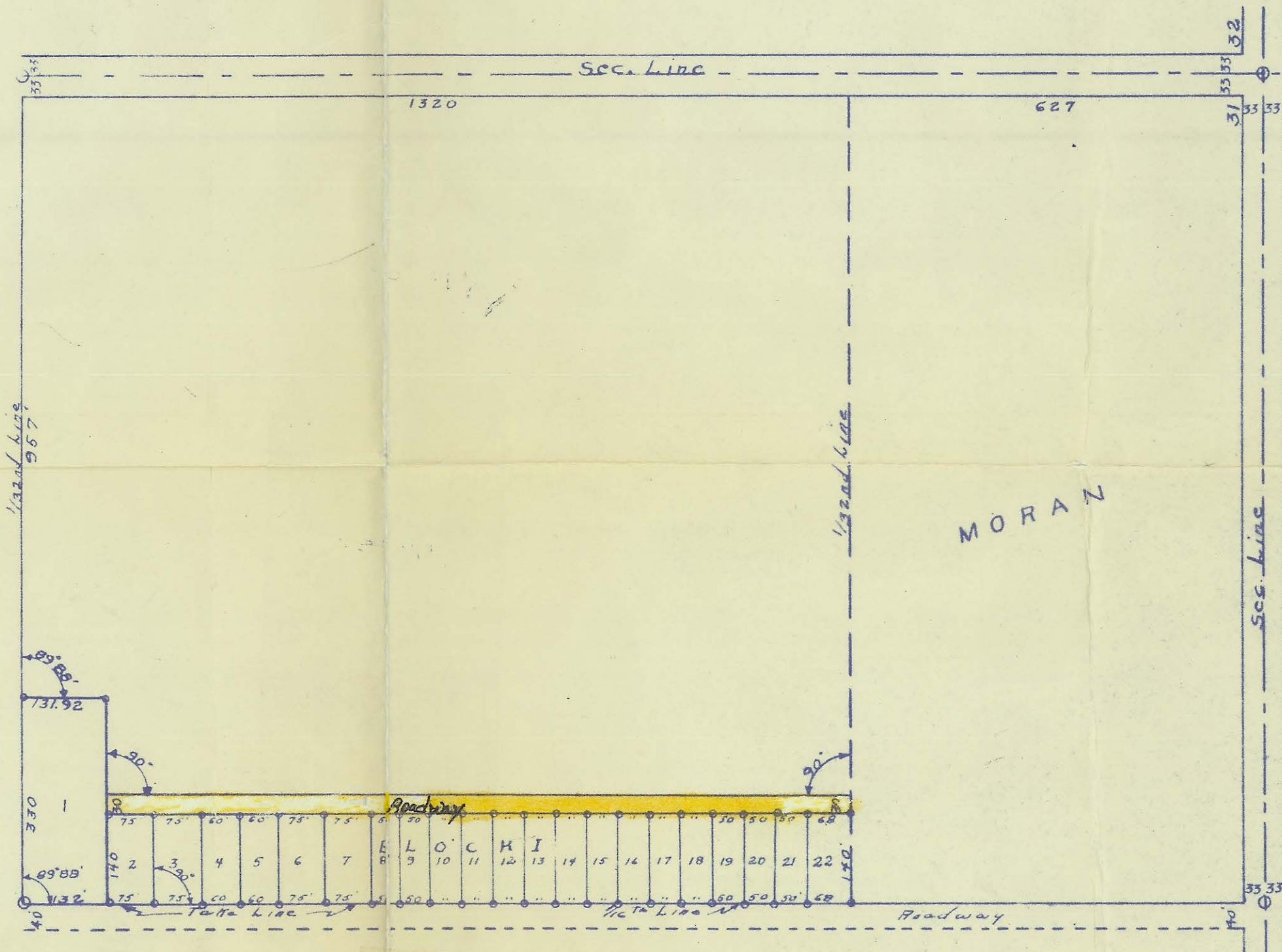

CERTIFICATE OF SURVEY

We James O. Kyser and Jerome H. Spauth, do hereby certify that we did Survey the foregoing described property on March 22, 1958, and did make this Plat of it as Liebe Sub-Division of Part of the E $\frac{1}{2}$ of SE $\frac{1}{4}$ -31-141-63 and have placed Iron Pins at the points as shown on this plat, Thus @, and that distances are given in feet and decimals of feet, and that the same are correct to the best of our knowledge and belief.

James O. Kyser
Jerome H. Spauth
Registered Land Surveyors

STATE OF NORTH DAKOTA
COUNTY OF BARNES

On this 12th day of July 1958, before me a Notary Public, in and for said County and State, personally appeared James O. Kyser and Jerome H. Spauth, Registered Land Surveyors, to me well known to be the persons described, and that executed the foregoing instrument and acknowledged to me that they executed the same.

Bernard C. Lyons
Notary Public, Barnes Co., ND
My commission expires

BERNARD LYONS
Notary Public, BARNES CO., N. DAK.
My Commission Expires SEPT. 8, 1965



SCALE 1" = 200'

See Resolution to vacate Roadway East of Lots 10 thru 20
Dec. X180810 11-20-07

File Subdivison
240325

STATE OF NORTH DAKOTA,
STURGEON COUNTY,
I hereby certify that the within instru-
ment was filed for record in this office.

at 3:30 SEP 30 1959
at the office of the Register of Deeds
Book B of 1025 Page 12-63
By: *[Signature]* Register of Deeds
Deputy



[Faint, mostly illegible text, possibly a deed or contract, with some handwritten notes in blue ink.]

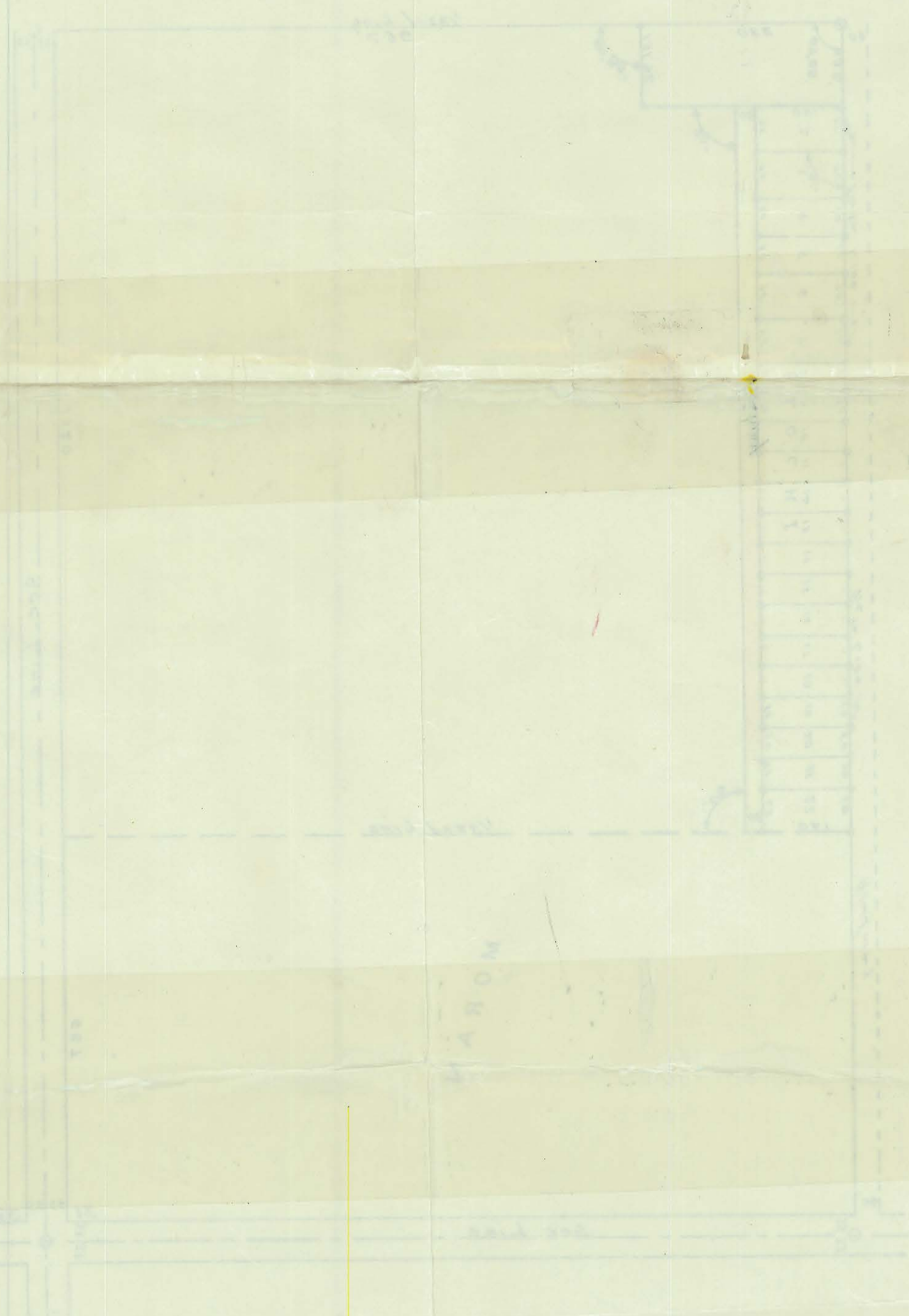

[Handwritten notes in blue ink, including 'D.P. 10000 10001' and 'SCORE 10000'.]

[Handwritten 'pl 300' in the top left corner.]

DEDICATION

KNOW ALL MEN BY THESE PRESENTS, That George H. Liebe and Dorothy W. Liebe, husband and wife being the owners of that tract of land situated in the E 1/2 of the SE 1/4 of section 31-141-63, West of the Sixth Principal Meridian being in the County of Stutsman, State of North Dakota and more particularly described as follows:

LIEBE SUB-DIVISION OF PART OF THE E 1/2 OF SE 1/4-31-141-63

Beginning at the Southeast corner of said Section 31, thence North along the section line, 1330.0 ft to the 1/32nd line, thence West along said 1/32nd line 990.0 ft to the point of beginning. Thence at an angle of 90°02' to the left (South) 121.92 ft., thence 90°0' to the right (West) 160.0 ft., thence at an angle of 90°0' to the left (South) 1188.0 ft., thence at an angle of 90°0' to the right 170.0 ft., thence at an angle of 90° to the right (North) 1320 ft., Thence at an angle of 90°02' to the right (East) 330.0 ft to the point of beginning.

Said tract contains 5.63 acres more or less, has caused the same to be surveyed and platted in the manner shown on this plat, and does hereby dedicate and donate to the public use forever, the streets and alleys as shown on this plat.

In Testimony Whereof, George H. Liebe and Dorothy W. Liebe, husband and wife has caused this instrument to be executed this 25th day of Sept. 1958.

George H. Liebe
Dorothy W. Liebe

STATE OF Minnesota
County of Koochiching

On this 25th day of Sept. 1958, I, _____ a Notary Public, in and for said County and State personally appeared George H. Liebe and Dorothy W. Liebe, husband and wife, to me well known to be the persons described in and that executed the foregoing instrument and acknowledged to me that they executed the same.

Orman G. Effertz
Notary Public,
My Commission Expires Dec. 27, 1961

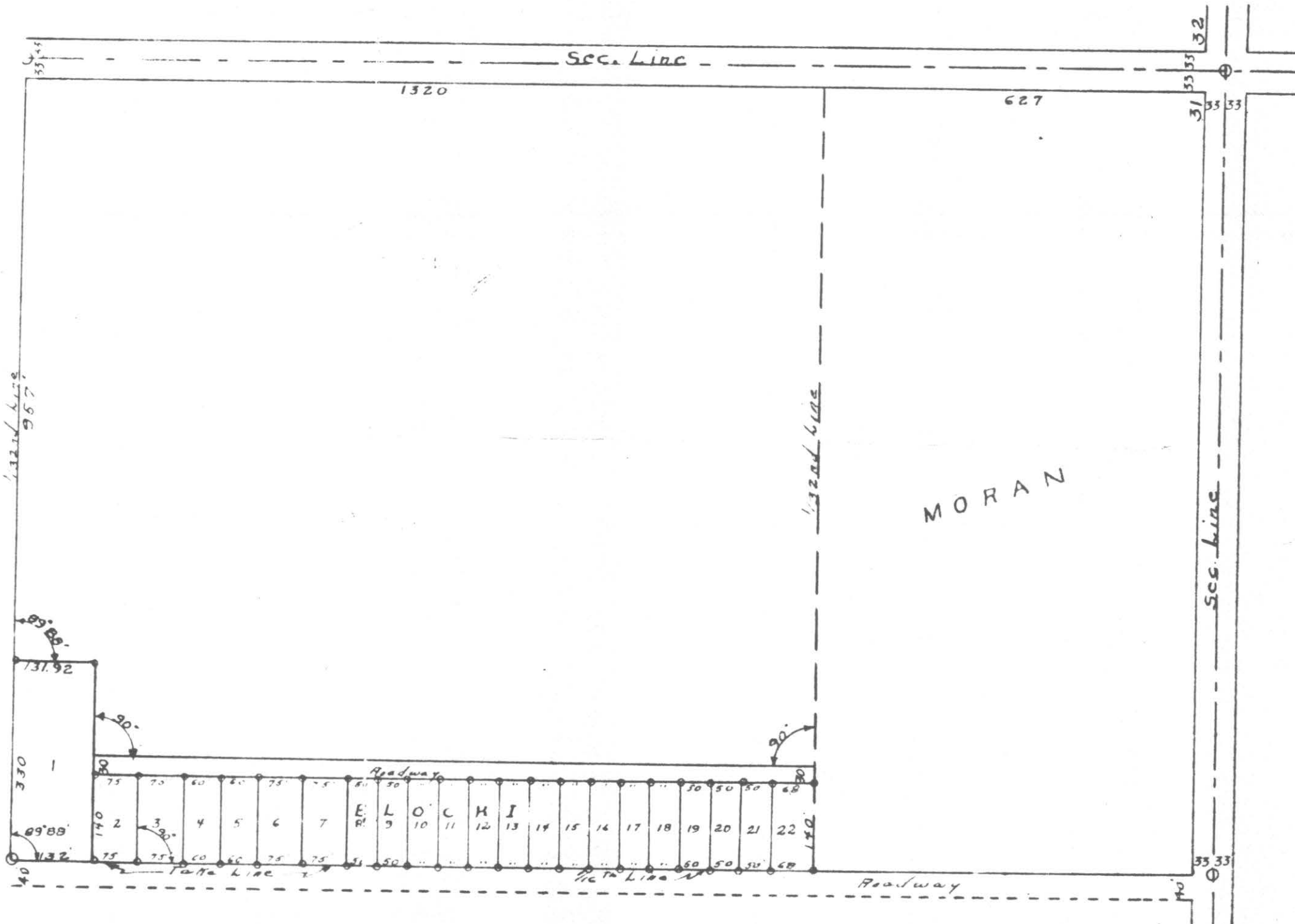

CERTIFICATE OF SURVEY

We James O. Kyser and Jerome H. Spauth, do hereby certify that we did Survey the foregoing described property on March 22, 1958, and did make this Plat of it as Liebe Sub-Division of Part of the E 1/2 of SE 1/4-31-141-63 and have placed Iron Pins at the points as shown on this plat, Thus @, and that distances are given in feet and decimals of feet, and that the same are correct to the best of our knowledge and belief.

James O. Kyser
Jerome H. Spauth
Registered Land Surveyors

STATE OF NORTH DAKOTA
COUNTY OF BARNES

On this 12th day of July 1958, before me a Notary Public, in and for said County and State, personally appeared James O. Kyser and Jerome H. Spauth, Registered Land Surveyors, to me well known to be the persons described, and that executed the foregoing instrument and acknowledged to me that they executed the same.

Bernard C. Lyons
Notary Public, Barnes Co., ND
My commission expires

BERNARD LYONS
Notary Public, BARNES CO., N. DAK.
My Commission Expires SEPT. 8, 1965

240325

STATE OF NORTH DAKOTA
STUTSMAN COUNTY
I hereby certify that the within instrument was filed in this office.
SEP 30 1959
at 2 o'clock P.M. and was duly recorded
Howard Gray, Register of Deeds
By _____ Deputy

SCALE 1" = 200'