

LEHR'S ADD'N TO STREETER N.D.

N. 89° 50' E. 657.4 Sec. 23 T. 137 N. R. 69 W.

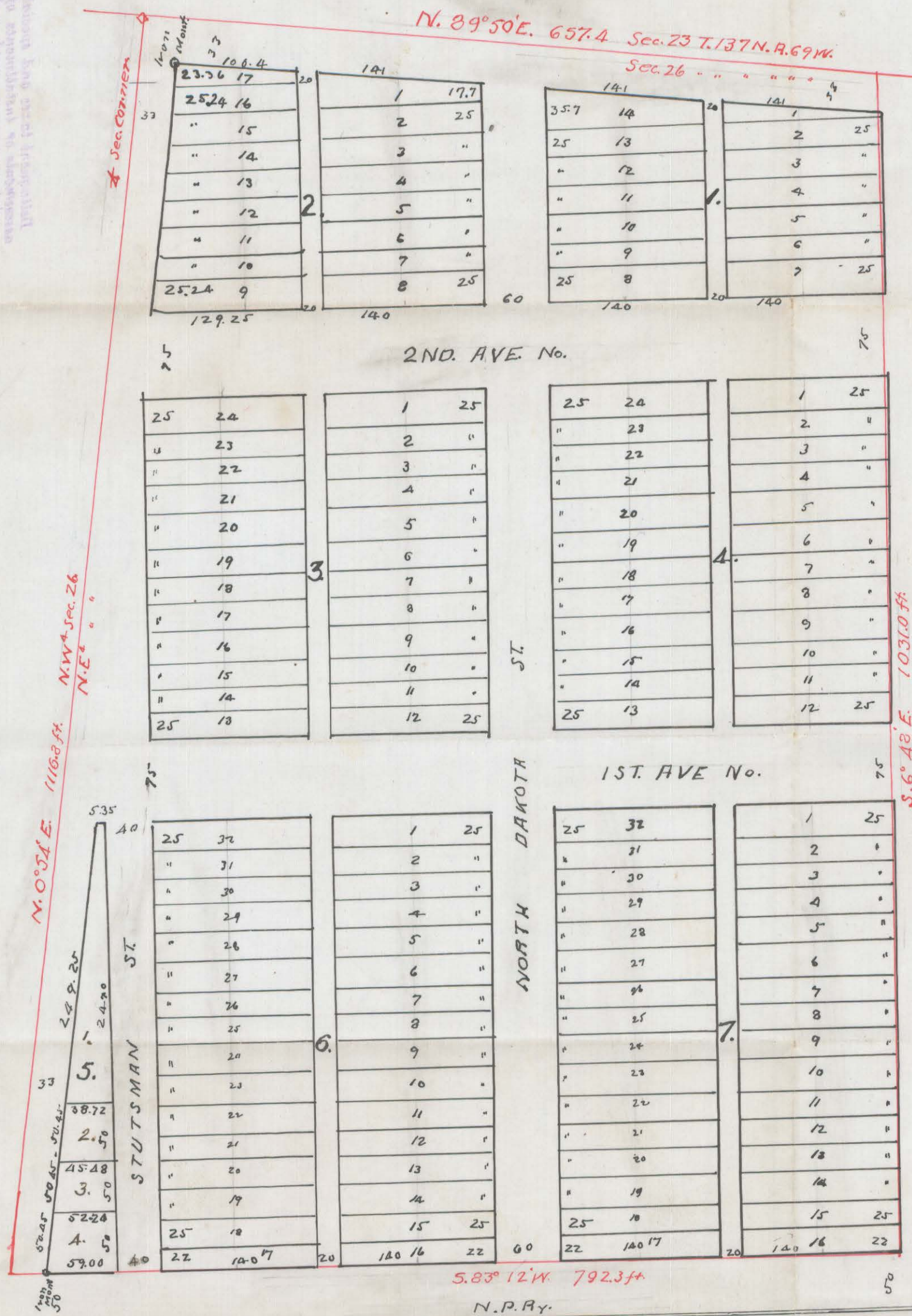

Know all men by these Presents that, I, Andrew F. Lehr, the owner of a tract of Land in Stutsman County, North Dakota, and as follows described: Commencing at the North west corner of the North East Quarter of Section 26 in Town 137 North of Range 69 West; Thence running N. 89° 50' E. 657.4 feet, Thence running S. 6° 48' E. 1031.0 feet; Thence running S 83° 12' W. 792.3 Thence running N. 0° 54' E. 1116.3 feet to the place of beginning; have caused the same to be platted as Lehr's Addition to Streeter N.D.; and I hereby donate and dedicate all the streets and alleys, as shown on the annexed map to the Public use forever.

In witness whereof I have hereunto set my hand and seal this 12. day of April A.D. 1910.

Andrew F. Lehr

State of North Dakota
County of Logan } On this 12. day of April A.D. 1910 before me, a Notary Public in and for said State and County, personally appeared Andrew F. Lehr, known to me to be the person who executed the above instrument, and acknowledged to me that he executed the same voluntarily.

Ronald Allen
Notary Public, Logan Co., N. D.
My Commission expires Dec. 18, 1911.

I hereby certify that I have accurately surveyed Lehr's Addition to Streeter N.D. in the manner shown on the annexed map. All distances are given in feet and decimals of feet. Iron monuments have been placed as shown.

B. P. Tilden
Surveyor

State of North Dakota
County of Stutsman } On this 9th day of April A.D. 1910 B. P. Tilden, known to me to be the person who executed the instrument last above written, appeared before me and acknowledged that he voluntarily executed the same.

George Richmond
Notary Public
Stutsman Co. N.D.



Original Map

From monument

I hereby certify that I have accurately surveyed Lehr's Addition to Streeter N.D. in the manner shown on the annexed map. All distances are given in feet and decimals of feet. Iron monuments have been placed as shown.

I hereby certify that I have accurately surveyed Lehr's Addition to Streeter N.D. in the manner shown on the annexed map. All distances are given in feet and decimals of feet. Iron monuments have been placed as shown.

Notary Seal

STATEMENTS OF WOODS SAHJAJ

W.D.

Delinquent taxes and special assessments or installments of special assessments paid and transfer interdict.

April 14 1910
Andrew Bennett
Auditor, Bismarck, N. D.
Clarkinson

PLAT	SECTION	TOWNSHIP	RANGE	COUNTY	ASSESSOR	VALUATION	TAXES	REMARKS
1	25	1	25	25	25	25	25	
2	25	2	25	25	25	25	25	
3	25	3	25	25	25	25	25	
4	25	4	25	25	25	25	25	
5	25	5	25	25	25	25	25	
6	25	6	25	25	25	25	25	
7	25	7	25	25	25	25	25	
8	25	8	25	25	25	25	25	
9	25	9	25	25	25	25	25	
10	25	10	25	25	25	25	25	
11	25	11	25	25	25	25	25	
12	25	12	25	25	25	25	25	
13	25	13	25	25	25	25	25	
14	25	14	25	25	25	25	25	
15	25	15	25	25	25	25	25	
16	25	16	25	25	25	25	25	
17	25	17	25	25	25	25	25	
18	25	18	25	25	25	25	25	
19	25	19	25	25	25	25	25	
20	25	20	25	25	25	25	25	
21	25	21	25	25	25	25	25	
22	25	22	25	25	25	25	25	
23	25	23	25	25	25	25	25	
24	25	24	25	25	25	25	25	
25	25	25	25	25	25	25	25	

Handwritten notes and signatures at the top of the page, including a circular seal on the left.

DOCUMENT NUMBER 44504

Lehn's add to street.

I hereby certify that the within instrument was filed in this office and recorded on the 14th day of April A.D. 1910. at 2 o'clock P.M., and duly recorded in Book of Plats Page 154

Register of Deeds

Handwritten signature or initials at the bottom left.