

LEHR'S SECOND ADDITION

to

STREETER, STUTSMAN COUNTY, N.D.

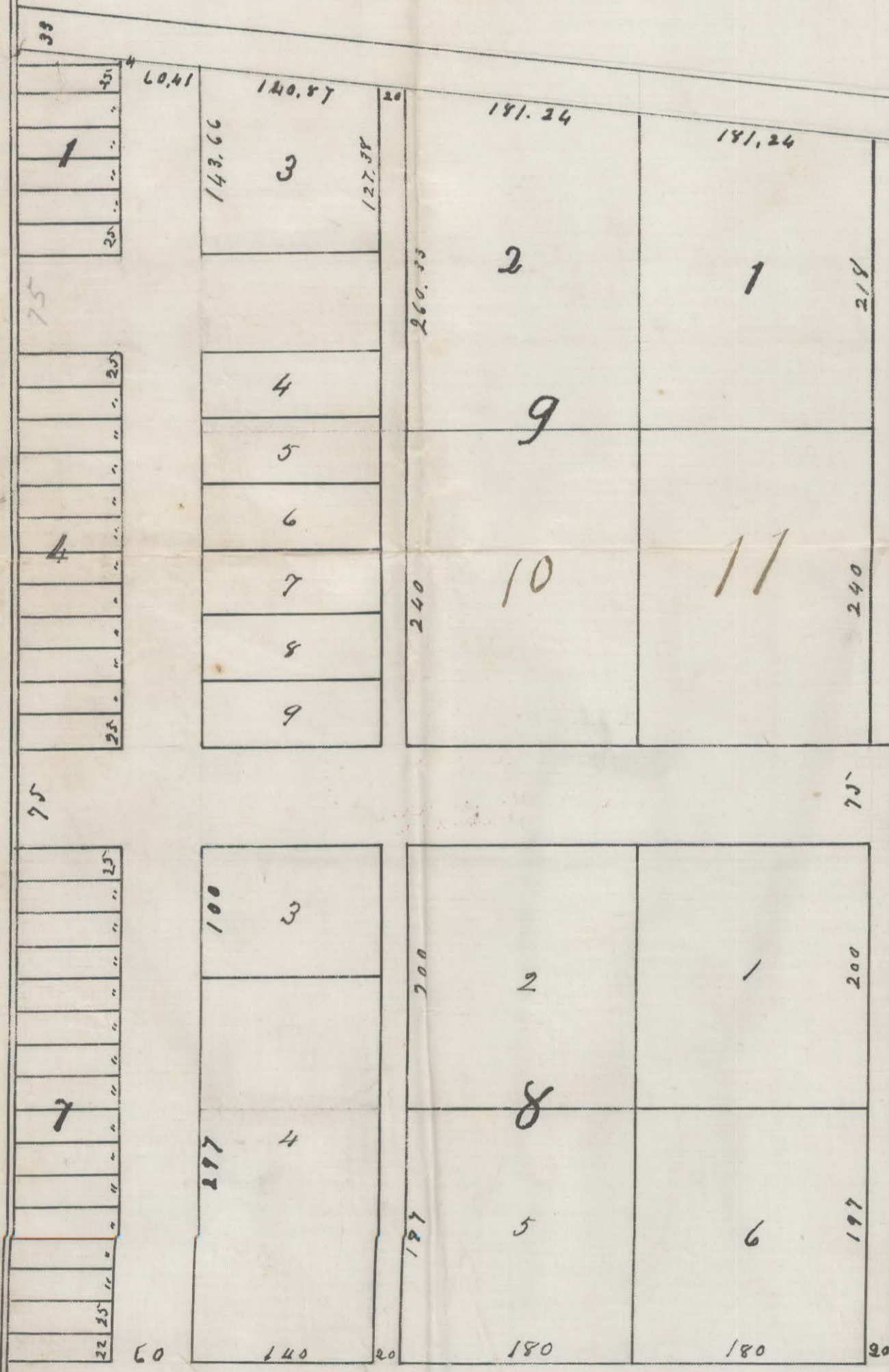

I hereby certify that, at the request of Andrew F. Lehr, owner of the land, I surveyed that part of the N.E. 1/4 of Section 26-137-69 in Stutsman Co., North Dakota, more particularly described as follows, beginning at a point 60.41 East of the N.E. corner of Lot 1 Block 1 in Lehr's 1st addition to Streets of the above county, and state according to the official thereof on file in the office of the Register of Deeds of said county; Thence East and parallel to the N. line of said section 26, a distance of 1943.35 feet to E line of same near N.E. corner; thence S. along said line, 76.6 feet to N. line of N.P. right of way; thence westerly along said line 1825 feet to a point 60 feet E. of the S.E. corner of Block 7 of said 1st addition; thence, N. 990.66 feet to place of beginning; and that I laid out said parcel of land into Blocks, lots, streets, alleys and one outlot of 25.72 acres as shown in this plat which is a correct map of the survey.

H. B. Barber.

State of North Dakota } s.s.
County of La Moure }

On the 3rd day of June, 1913 before me a Notary Public in and for La Moure county N. D. came H. B. Barber, known to me to be the subscriber to the above instrument, and acknowledged the same to be his act and deed for the purpose therein set forth.

Harry S. Weaver

Notary Public for and in La Moure Co., N. D.
My Commission expires June 29th, 1915.

Scale 100 feet = 1 inch.

N. P. R. R.

I hereby dedicate all the Land, designated in this plat as streets and Alleys, to the public as use for such and no other Purpose.

Andrew F. Lehr

State of North Dakota } ss
County of Logan }

On this 5th day of July A.D. 1913 before me personally appeared Andrew F. Lehr known to me to be the same person described in and who executed the within and foregoing instrument and severally acknowledged to me that he executed the same.

J. W. Meyers

Notary Public, Logan Co., N. D.
My Commission expires Jan. 27, 1915.

Outlot A
25.72
Acres

Section 26

1285

John 7th Add
Street

LEHR'S SECOND ADDITION

STREETER, STUTSMAN COUNTY, N.D.

Logan County Bank Book

COUNTY OF STUTSMAN,
State of North Dakota
I hereby certify that the within instrument was
filed for record in this office on the 17 day of
June 1913, at 7 o'clock
A.M. and was duly recorded in Book 167
of Plats Page 167
Register Deeds

Delinquent taxes and special
assessments or installments of
special assessments paid with
transfer entered.

JUN 17 1913

Andrew Blawie
Auditor, Stutsman County, N. D.
By A. Varkun Deputy.

I hereby certify that at the request of Andrew F. Lehr owner of the land
I surveyed part of the N. E. 1/4 of Section 22-187-22 in Stutsman Co.
North Dakota was partitioned according to a plat bearing the title
"Part of the N. E. 1/4 of Section 22-187-22 in Stutsman Co. North Dakota
the above survey and plat according to the official survey on file in the
files of the Register of Deeds of said county, Stutsman Co. North Dakota
is to the N. line of said section at a distance of 194.55 feet to 8 line
of corner N. E. 1/4 corner then N. along said line 162 feet to the line of N. E.
right of way, then North along said line 192.55 feet to a point C, feet
of the N. E. corner of said section, and that I said plat and survey of land
is to place a permanent monument on the corner of said section
and blocks that said plat and survey are correct of 27.55 feet on the
in this plat which is a correct copy of the survey.
A. B. Blawie

2-50

County of Logan
On this 22nd day of June 1913 I, Andrew Blawie Auditor of Logan County
personally appeared Andrew F. Lehr owner of
as to be the name section described in and who
the within and for the instrument and every
and acknowledged to me that he executed the same.

Out lot A
22.72
Acres

State of North Dakota } ss.
County of Logan }
On the 22nd day of June 1913 before me a Notary Public
in and for the State of North Dakota, Andrew F. Lehr
came to me to be the witness to the above instrument
and acknowledged the same to be his act and deed
for the purposes therein set forth.
Andrew F. Lehr

Scale 100 feet = 1 inch
1382

N. P. R. R.

