

LAWRENCE SUBDIVISION

Part S.E. 1/4, Sec. 12, T139N, R65W

Stutsman County, North Dakota

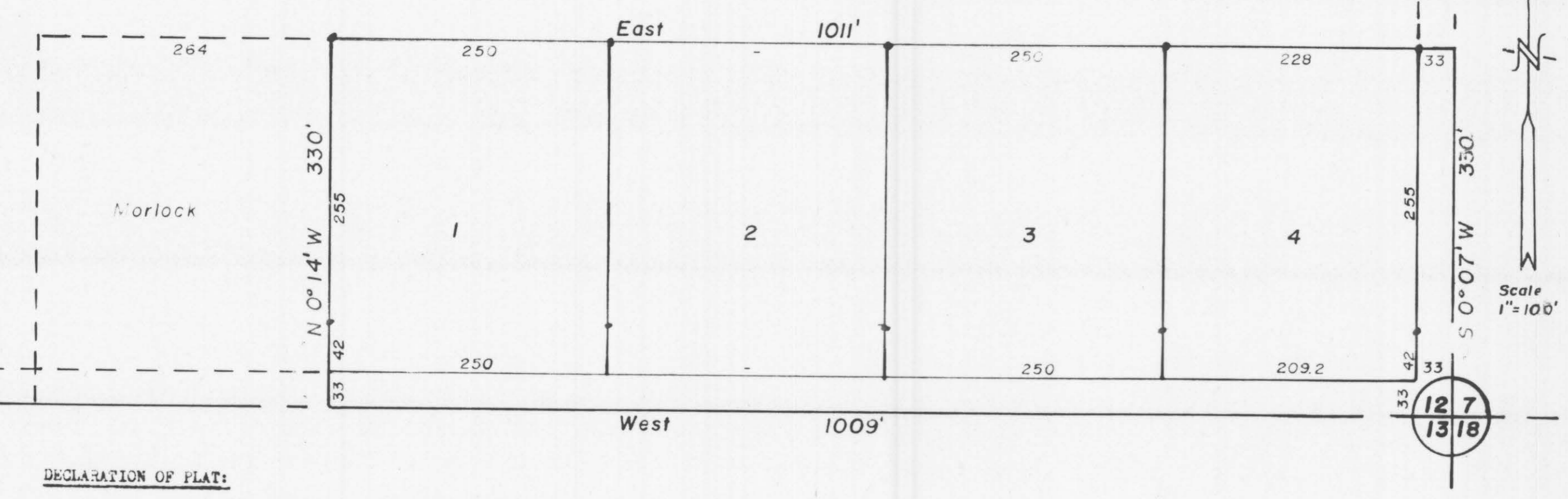

DECLARATION OF PLAT:

We, Den A. Lawrence and Susan Lawrence, husband and wife, as owners and proprietors of the following described parcel of land do declare and make known that we recently caused to be platted and laid out and surveyed a plat of LAWRENCE SUBDIVISION in the S.E. 1/4 of Section 12, T139N, R65W, in Stutsman County, North Dakota, as shown on the attached plat, and do agree with said plat, and do hereby dedicate forever all Streets, Avenues, and roadways shown on the attached plat, in trust for use of the public.

Dated: _____
Den A. Lawrence _____ Susan Lawrence _____

COUNTY OF STUTSMAN)
STATE OF NORTH DAKOTA) SS.

On this _____ day of _____ A.D. 1977, before me, a Notary Public in and for said County and State, personally appeared Den A. Lawrence and Susan Lawrence, known to me to be the persons who joined in the execution of the above instrument, and they acknowledged to me that they executed the same.

Notary Public, Stutsman County, North Dakota
My Commission expires _____

SURVEYORS CERTIFICATE:

I, Donald Wenaas, a Registered Professional Engineer and Land Surveyor in the State of North Dakota, and as surveyor of the attached plat of LAWRENCE SUBDIVISION do declare and make known that said plat is in the S.E. 1/4 of Section 12, T139N, R65W, in Stutsman County, North Dakota, and is more particularly described as follows:

Beginning at the S.E. corner of Section 12, T139N, R65W, hence due West along the South line of said Section 12 for a distance of 1009 feet, hence N 0° 14' W for a distance of 330 feet, hence due East for a distance of 1011 feet to the East line of the S.E. 1/4 of said Section 12, hence S 0° 07' E along said East line for a distance of 330 feet to the point of beginning.

Said parcel contains 7.65 acres, more or less, and is shown on the attached plat.

I further certify that the attached plat of LAWRENCE SUBDIVISION was made by me from an actual survey thereof, and the same is correct and true to the best of my knowledge.

That all Streets, Avenues, and roadways are particularly described and set forth on the plat, with the widths, breadths, courses, and boundaries thereof, the lots being numbered in progressive numbers. The figures representing distances, lengths, and breadths denote feet and decimal fractions thereof.

That at the time of surveying and laying out of said plat, the proprietors caused to be planted good and sufficient monuments conforming to the Statutes of the State of North Dakota covering the same, as shown on the attached plat.

Dated: _____
Donald Wenaas, Registered Professional Engineer
and Land Surveyor, N. Dak. #626

× 49918

STATE OF NORTH DAKOTA,
STUTSMAN COUNTY,
I hereby certify that the within instrument was filed for record in this office.
JUN 9 1977
at _____ o'clock _____ M., and was duly recorded
by _____ Register of Deeds
_____ Deputy
SEAL