

Delinquent taxes and special assessments or installments of special assessments paid and transfer entered.

JUN 3-1910

Arthur Blewett
Auditor, Stutsman County, N. D.
By A. Peterson Deputy.

Lakeview Park



Know all men by these presents that Thomas Price being owner and proprietor of a tract of land situated in section 19 Township 143 Range 64 in Stutsman County North Dakota more particularly described as follows: Commencing at the intersection of the southwesterly shore line of lake with the west line of section 19 T. 143 R. 64 at a point about 85 feet north of quarter section corner on said west line of section 19. Thence south on section line to a point 62.7 feet south of 1/4 section corner thence S. 52° 52' E. 1410 feet thence S. 44° 52' E. 740 feet thence N. 45° 8' E. about 175 feet to lake shore thence northwesterly along lake shore line to point of beginning containing 8.50 acres has caused the same to be surveyed and platted in the manner shown on the annexed map as Lakeview Park, and do hereby donate and dedicate to the public use forever the avenue thereon shown

Thomas Price

State of North Dakota 320.
County of Stutsman 320.

On this 25 day of Sept. 1909 before the undersigned personally appeared Thomas Price who is known to me to be the person who executed the above instrument and acknowledged to me that he executed the same as his voluntary act.

James Price
Notary Public in and for
Stutsman Co. N. Dakota
My Commission Expires 12/2/11

I hereby certify that I have accurately surveyed the above described land in the manner shown on the annexed map as Lakeview Park. Distances are given in feet and decimals thereof. Monuments have been placed as shown on map.

George Loun Surveyor

State of North Dakota 320.
County of Stutsman 320.

On this 27th day of September 1909 before the undersigned personally appeared George Loun who is known to me to be the person who executed the above instrument and acknowledged to me that he executed the same as his voluntary act.

John Carr,
Notary Public, Stutsman Co., N. D.
My Commission Expires Jan. 3d, 1911.

58 W 10-10
10 5 20
10 5 20
10 5 20
10 5 20
10 5 20
10 5 20
10 5 20
10 5 20
10 5 20

to be returned to the
land office

and to be

I hereby certify that the original
document was filed in
 3rd
 June 10
 a Plats
 157
 Burnett
 East Reed

Tier #240

2 P M 6/3-10.

Section Five

[Faint, mostly illegible handwritten text, possibly a survey description or deed.]

[Handwritten text, possibly a signature or name, written in reverse or upside down.]

157

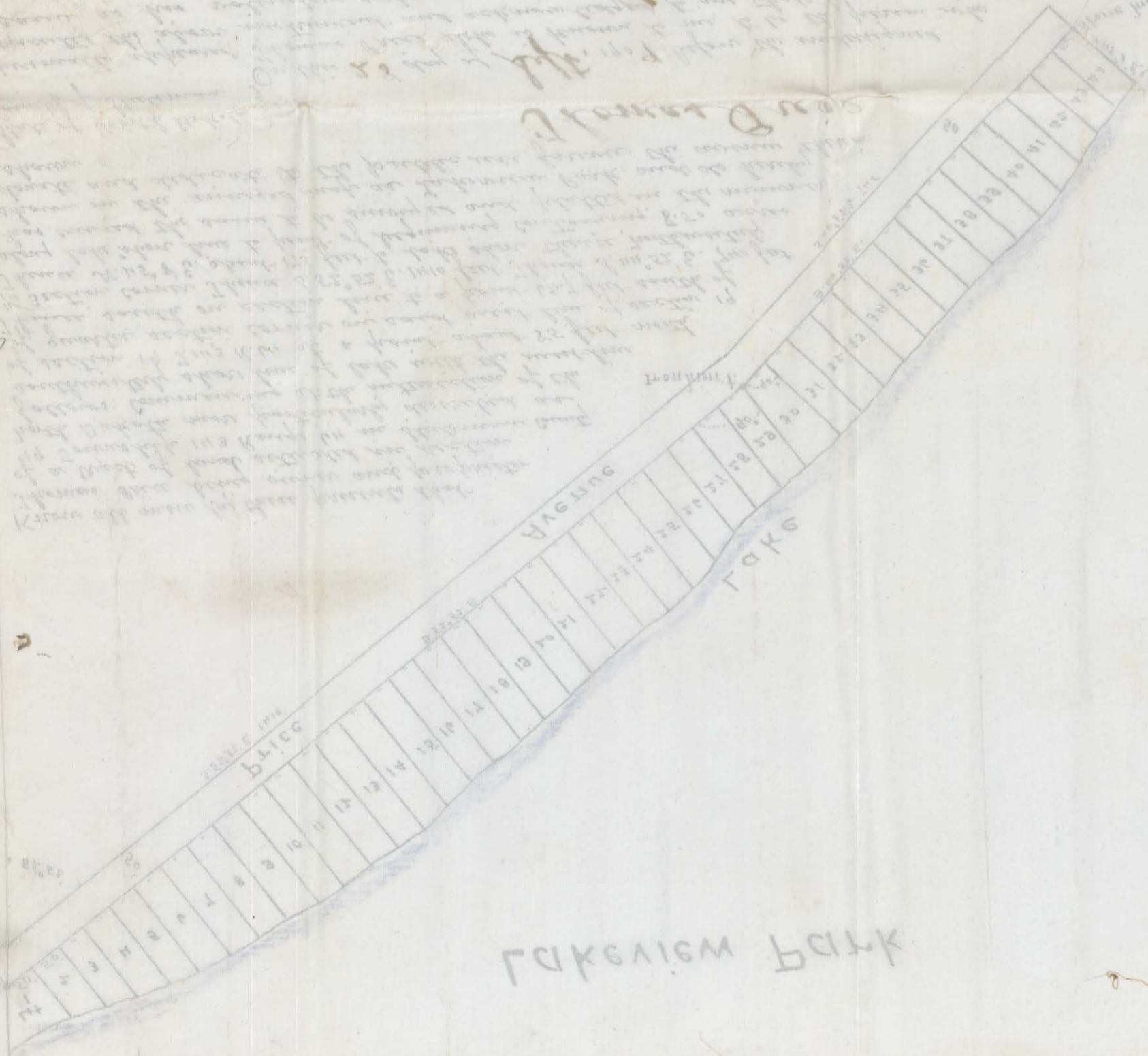

July 3-1910
 [Faint, illegible text]

Keeney