

L. H. LARSON'S ADDITION TO COURTENAY. NORTH DAKOTA.

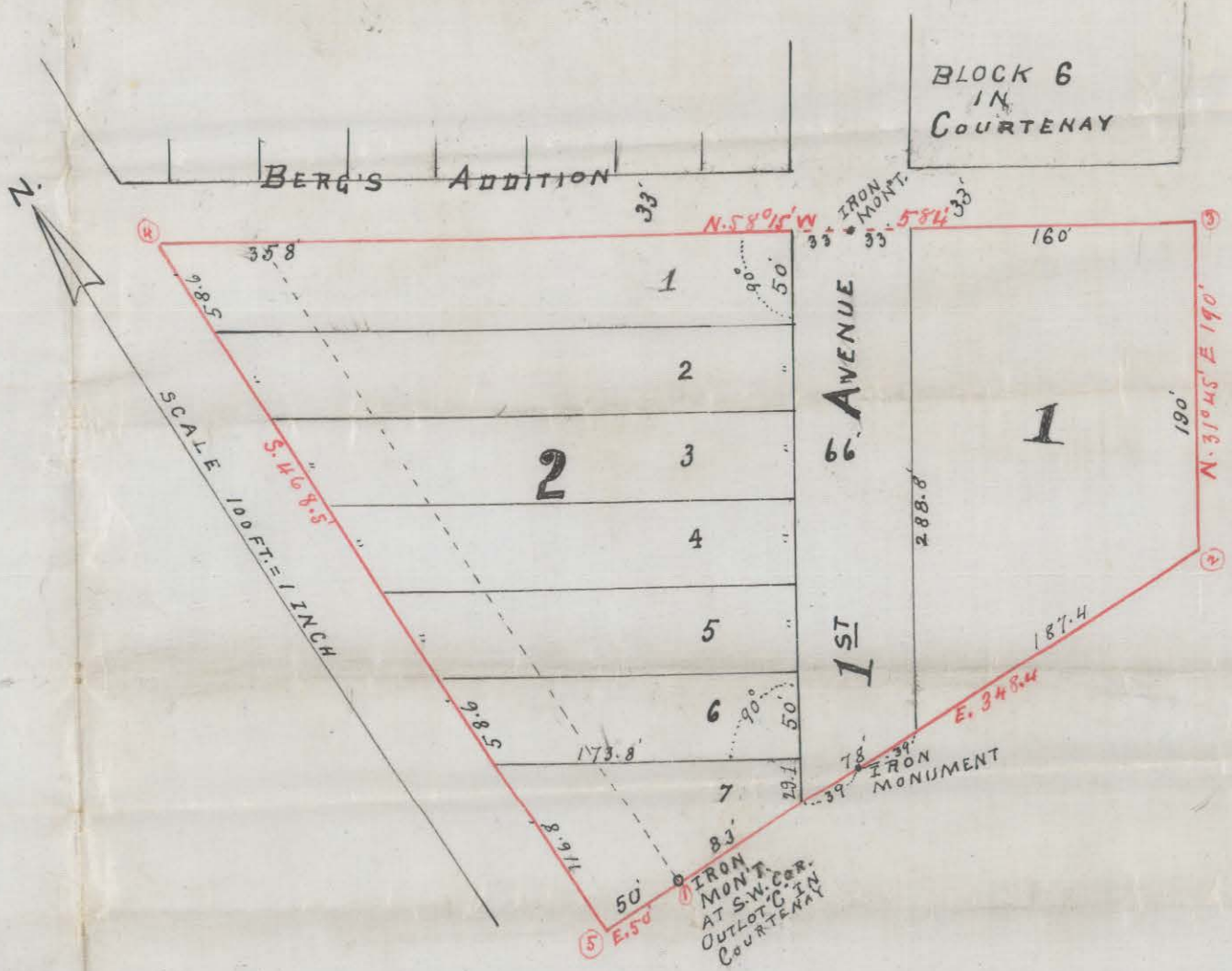

Know all men by these presents; That I, L. H. Larson, owner and proprietor of a tract of land situated in the north west quarter of the north west quarter of Section Eight (8) Township 143 Range 62 in Stutsman County, North Dakota, described as follows: Commencing at the iron monument at the south west corner of Outlot (C) in the town of Courtenay, N. D. as platted and recorded in the Register of Deeds office of said Stutsman County, N. D. Thence East along the south line of said Outlot (C) 348.44 feet; Thence North 31 degrees 45 minutes East 190 feet; Thence North 58° 15' W. 584 feet; Thence South 46° 35' E. 468.5 feet; Thence East 50 feet to point of beginning; have caused the same to be surveyed and platted in the manner shown on annexed map as L. H. Larson's Addition to Courtenay, N. D. and do hereby donate and dedicate to the public use forever, the aforesaid therein shown. In witness whereof I have hereunto set my hand and seal this 13 day of Dec. 1904

State of North Dakota 3rd County of Stutsman 3rd. On this 13 day of Dec. 1904, before the undersigned, a notary public in and for said County and State personally appeared L. H. Larson who is known to me to be the same person who executed the above instrument and acknowledged to me that he executed the same as his voluntary act and deed.

L. H. Larson

Andrew Sinclair

Notary Public Stutsman Co., N. Dak.
My Commission Expires Oct. 13, 1908.

I hereby certify that I have accurately surveyed L. H. Larson's Addition to Courtenay in the manner shown on above map. Distances are given in feet and decimals thereof. Monuments have been placed as shown on map.

State of North Dakota 3rd County of Barnes 3rd. On this 27 day of Nov. 1904, before the undersigned, notary public in and for said County and State personally appeared George Lonn who is known to me to be the same person that executed the foregoing instrument and acknowledged to me that he executed the same as his free act and deed.

George Lonn

George Lonn

10719

10719

10719

ИОИТИОДА ЭИОЗРАДЛНЛ
 ОТ
 УАИЭТЮОЭ

АТОХАД ИТЮИ

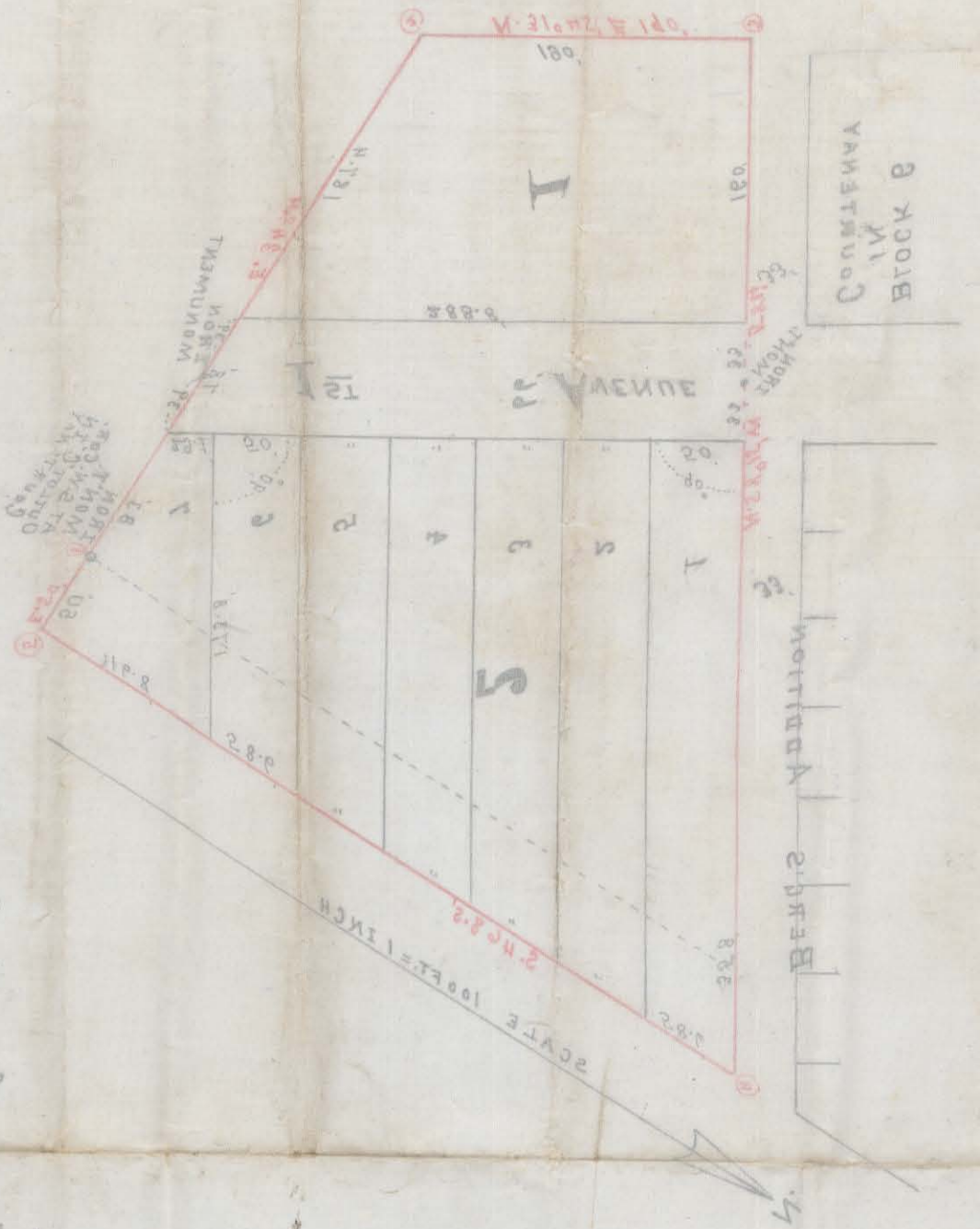

Handwritten notes in Cyrillic script, likely describing the survey details, measurements, and legal aspects of the land plot. The text is dense and covers several lines across the middle of the page.

Handwritten signature or name in Cyrillic script, possibly 'Александров'.

Extensive handwritten notes in Cyrillic script, continuing the survey description and possibly including a declaration or statement of the surveyor. The text is written in a cursive hand.

Andrew Blewett

21791

L. H. Larson (Solo.)

Notary Public Seal: I hereby certify that the within instrument was filed in my office and recorded on this 14th day of Dec. A. D. 1915 at 2 o'clock P. M., and was duly read to the parties. L. H. Larson Notary Public

2-P M 12-14 1915