

X104172

STATE OF NORTH DAKOTA, } ss.
STUTSMAN COUNTY, }
I hereby certify that the within instrument
was filed in this office.

MAR 27 1990

at 2 o'clock P.M. and was duly recorded
By *Steenberg* Register of Deeds
Deputy

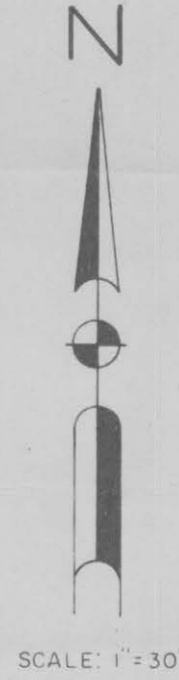
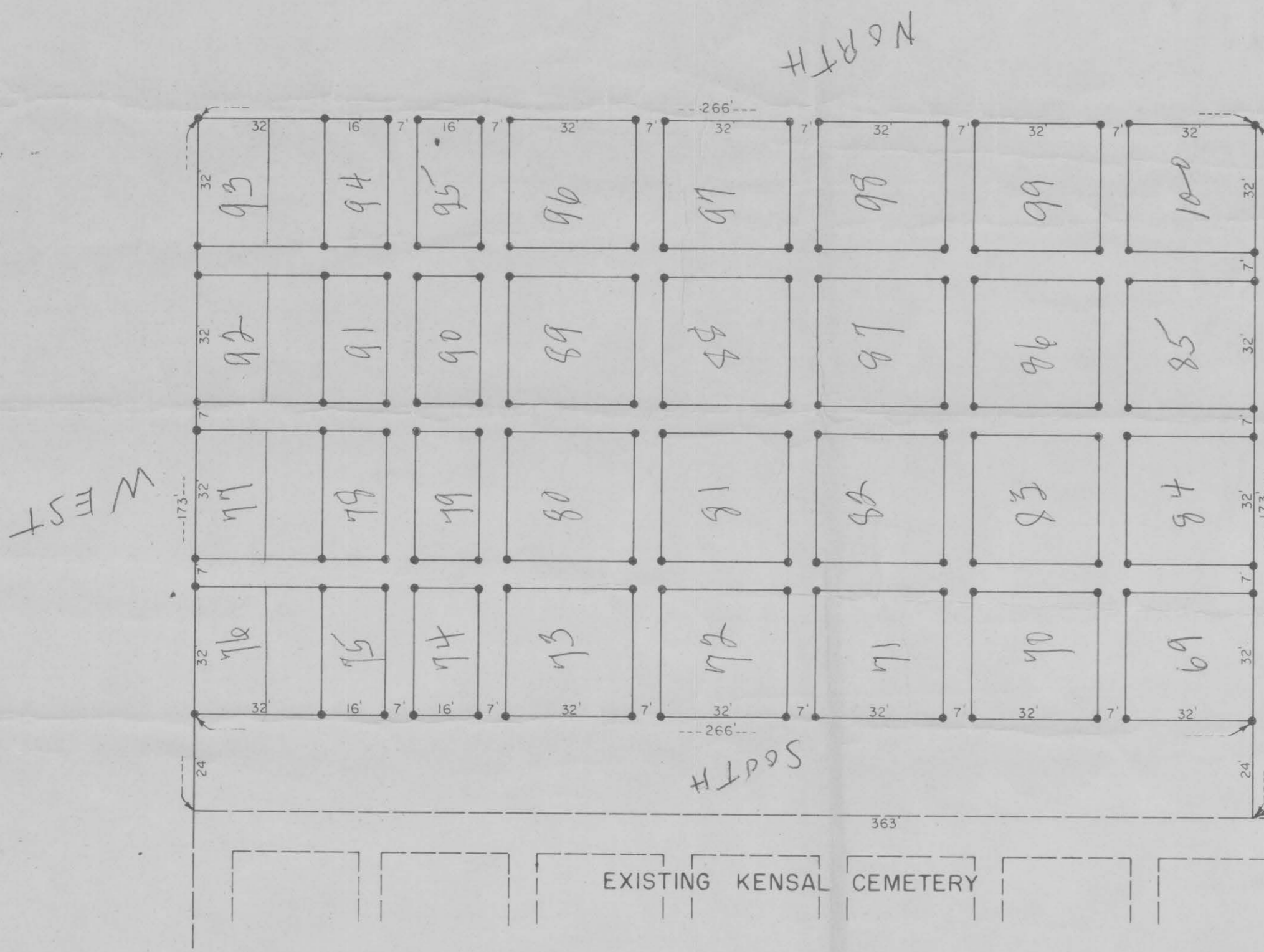

KENSAL CEMETERY ADDITION
KENSAL CEMETERY ASSOC.
STUTSMAN COUNTY, NORTH DAKOTA

OWNER'S CERTIFICATE

KNOW ALL MEN BY THESE PRESENTS, That the Kensal Cemetery Association of Kensal, North Dakota, a corporation, owners and proprietors of the property described as follows, to-wit:

A tract of land lying in the Southeast Quarter (SE $\frac{1}{4}$) of the Southeast Quarter (SE $\frac{1}{4}$), in Section Eleven (11), Township One Hundred Forty Four (144), North, Range Sixty Four (64), West of the Fifth Principal Meridian, Stutsman County, North Dakota, said tract being bounded on the south side by the existing Kensal Cemetery, and being more particularly described as follows:

Commencing at the section corner common to Section 11, 12, 13 and 14, T144N, R64W; thence North along the section line common to Sections 11 and 12, T144N, R64W, a distance of 359.5 feet to a point; thence west a distance of 130 feet to the point of beginning; thence North 173 feet to a point; thence west 266 feet to a point; thence South 173 feet to a point; thence East 266 feet to the point of beginning. Said tract of land contains 1.06 acres more or less.

have caused said property to be platted as shown on the annexed plat as Kensal Cemetery Addition to Stutsman County, North Dakota.

By *Evelyn Spitzer*
its President

Attest: *Joan Steenber*
its Secretary

ACKNOWLEDGMENT

STATE OF NORTH DAKOTA }
COUNTY OF STUTSMAN } ss.

Peter W. Simon

On this 28 day of March, 1990, before me, a notary public in and for said County and State, personally appeared *Louis Timm*, its Secretary, known to me to be the persons described herein of the Kensal Cemetery Association of Kensal, North Dakota, and acknowledged before me, each for himself, that they executed the same as owners of the foregoing tract of land therein described.

Louis Timm Board member

Elkall
Notary Public
Stutsman County, North Dakota
My Commission expires 12/1/94

ENGINEER'S CERTIFICATE

I, Ross Milne, of Jamestown, North Dakota, a Registered Engineer and Land Surveyor in the State of North Dakota, do hereby certify that the tract of land shown on the annexed plat of Kensal Cemetery Addition to Stutsman County, North Dakota, was surveyed by me, and under my direct supervision; that the plat thereof was prepared under my direct supervision; that iron markers were placed on said plat, and that all distances and other information shown on the annexed plat is correct to the best of my knowledge and belief.

STATE OF NORTH DAKOTA }
COUNTY OF STUTSMAN } ss.

ACKNOWLEDGMENT

Ross Milne
Ross Milne, Registered Professional
Engineer and Land Surveyor No. 725
North Central Engineers
Jamestown, North Dakota

On this 8th day of December, 1964, before me, personally appeared, *Ross Milne*, known to me to be the person who executed the foregoing Engineer's Certificate with reference to Kensal Cemetery Addition to Stutsman County, North Dakota, and acknowledged before me that he executed the same of his own free will and deed.

Rever Lath
Notary Public
Stutsman County, North Dakota
My Commission expires 9-1-1966