

John H Reid's Addition
Courtney
Stutsman County, N.D.

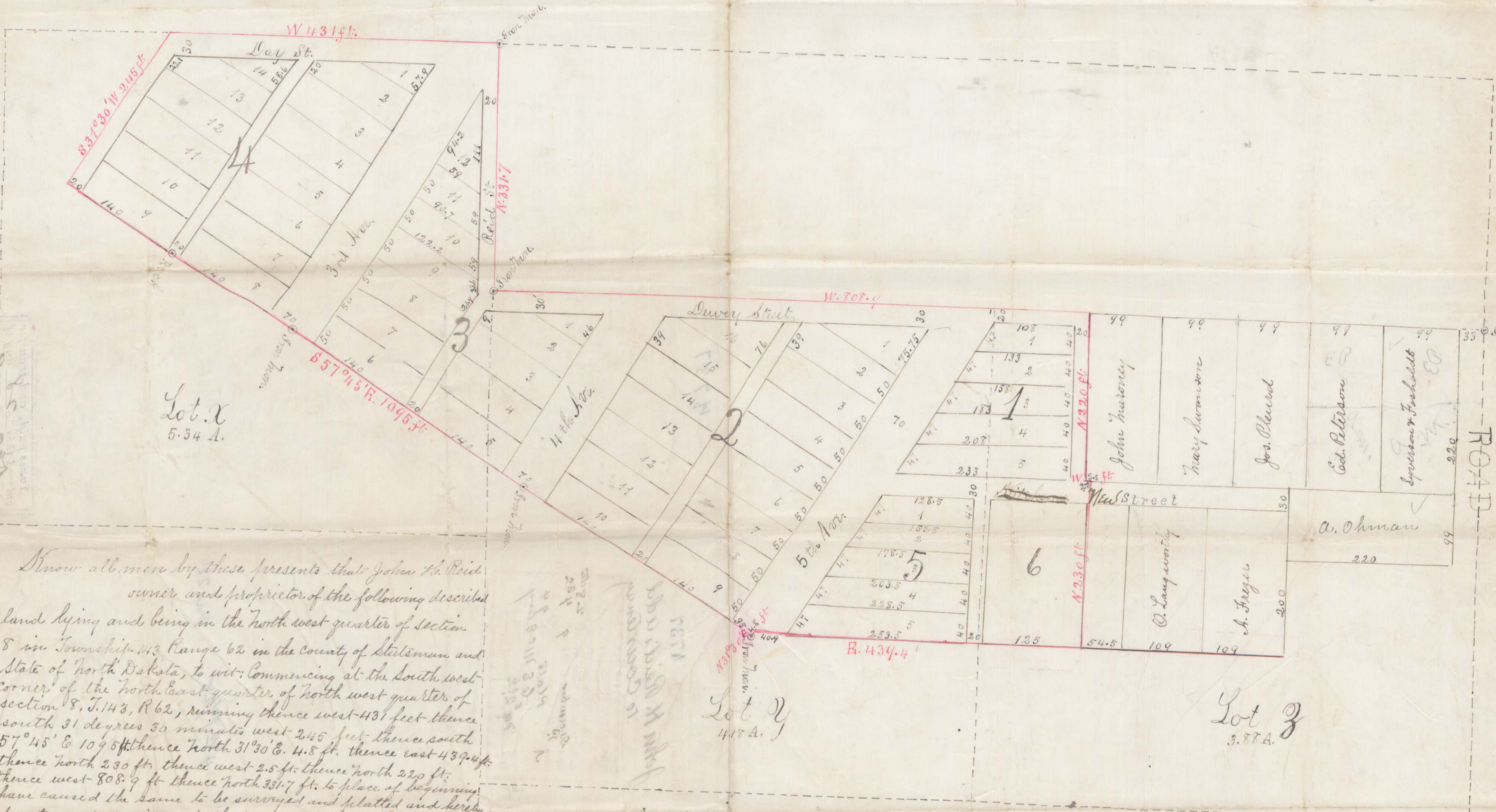

Lot X
5.34 A.

Lot Y
4.18 A.

Lot Z
3.87 A.

Know all men by these presents that John H. Reid
owner and proprietor of the following described
land lying and being in the north west quarter of section
8 in Township 143 Range 62 in the County of Stutsman and
State of North Dakota, to wit: Commencing at the south west
corner of the north east quarter of north west quarter of
section 8, T. 143, R. 62, running thence west 431 feet thence
south 31 degrees 30 minutes west 245 feet thence south
57° 45' & 109.5 ft thence north 31° 30' E. 44.8 ft. thence east 439.4 ft.
thence north 230 ft. thence west 2.5 ft. thence north 210 ft.
thence west 808.9 ft thence north 331.7 ft. to place of beginning,
have caused the same to be surveyed and platted and hereby
donates and dedicates to the public use forever all the streets
avenues and alleys thereon shown.

Signed this 27th day of Dec. 1899.
John H. Reid

In presence of }
H. F. Lint }
State of North Dakota }
Stutsman County }
J. S. undersigned
came John H. Reid to me personally known to be the
person who executed the foregoing instrument and acknow-
ledged the same as his free act and deed.

C. R. Weber
Chief of District Court
Stutsman County, North Dakota

State of North Dakota }
Stutsman County }
I hereby certify that I have surveyed
and platted the land described on this map as John
H. Reid's Addition to Courtney, N.D. and placed
monuments as shown on said plat. All measurements
are marked in feet and ~~no~~ decimals thereof.
Monuments are placed at the intersection of the south line
of the addition with the center of alley in Block 4, center of
3rd avenue, 4th avenue, and 5th avenue.

George Conn
Co. Surveyor

DEC 28 1899
Stutsman County, N.D.
Clerk of District Court

