

80599

# JOHN H. REID'S 3<sup>RD</sup> ADDITION

## TO COURTENAY

NORTH DAKOTA

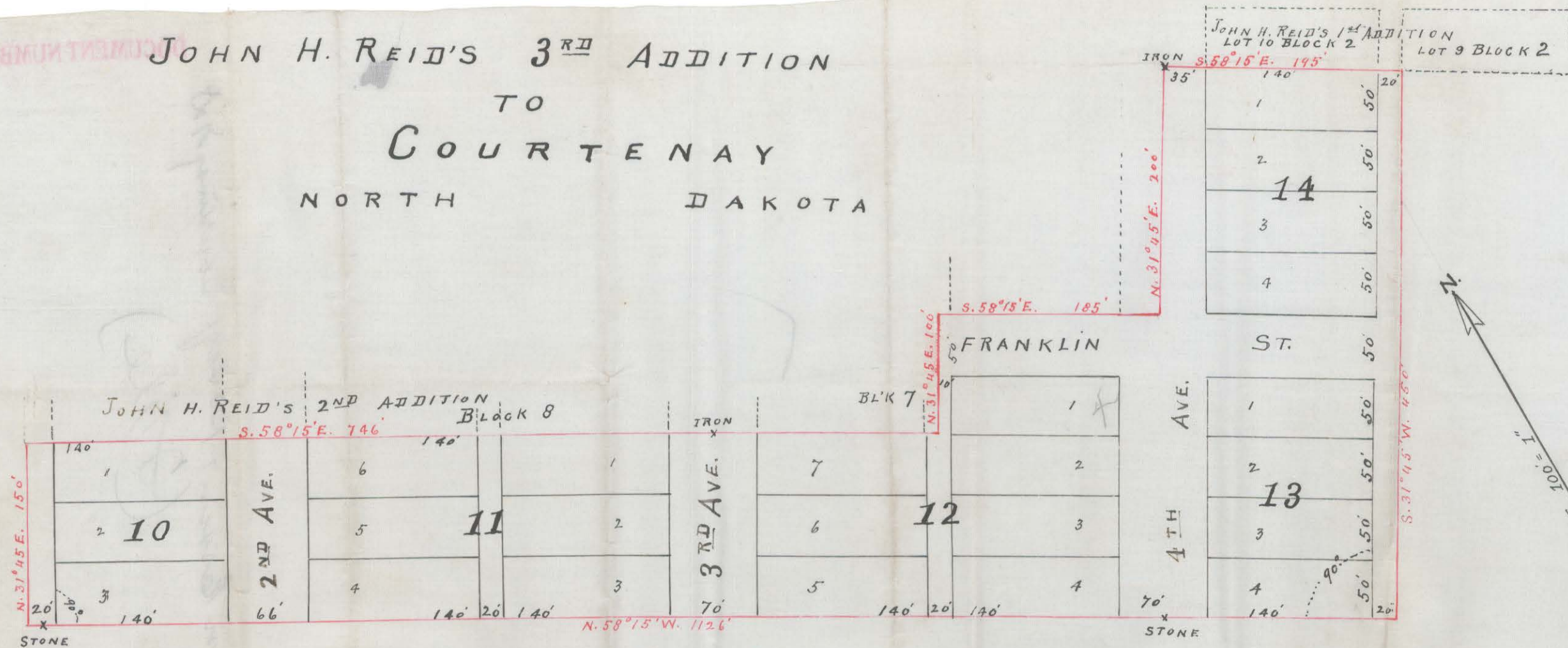

I hereby certify that I have accurately surveyed the foregoing described tract of land in the manner shown on the annexed map as John H. Reid's 3<sup>rd</sup> addition to Courtenay N.D. Distances are given in feet and decimals thereof. Monuments have been placed as shown on map  
 George Come  
 surveyor

State of North Dakota 300  
 County of Stutsman } On this 17<sup>th</sup> day of June 1907 personally appeared before me George Come who is known to me to be the person who executed the above instrument and acknowledged to me that he executed the same as his voluntary act.  
 A. Parkinson  
 Deputy County Auditor

Know all men by these presents, That John H. Reid and Susan E. Reid his wife being owners and proprietors of a tract of land situated in the North West quarter of section 8 Township 143 Range 62 in Stutsman County, North Dakota, more particularly described as follows:- Commencing at the South west corner of Lot 9 Block 2 in John H. Reid's 1<sup>st</sup> Addition to Courtenay, N.D. Thence S. 31° 45' W. 450 feet, Thence N. 58° 15' W. 1126 feet Thence N. 31° 45' E. 150 feet, Thence S. 58° 15' E. 746 feet, Thence N. 31° 45' E. 100 feet, Thence S. 58° 15' E. 185 feet, Thence N. 31° 45' E. 200 feet Thence S. 58° 15' E. 195 feet to point of beginning containing 5.64 acres have caused the same to be surveyed and platted in the manner shown on the annexed map as John H. Reid's 3<sup>rd</sup> Addition to Courtenay, N.D. and do hereby donate and dedicate to the public use forever all the streets, avenues and alleys thereon shown. In witness whereof we have hereunto set our hand and seal this 24<sup>th</sup> day of September 1907.  
 In presence of N. P. Gaver. }  
 C. C. Gaver. }

John H. Reid  
 Susan E. Reid

State of Virginia 300  
 County of Loudoun } On this 24<sup>th</sup> day of September 1907 personally appeared before the undersigned, a notary public in and for said County and state John H. Reid and Susan E. Reid his wife who are known to me to be the persons who executed the above instrument and acknowledged severally that they executed the same as their voluntary act.  
 Given under my hand this and Official Seal this 24<sup>th</sup> day of Sept. 1907  
 My commission expires Feb. 13<sup>th</sup> 1910. C. C. Gaver N.P.



JOHN H. REID'S 3<sup>RD</sup> ADDITION  
TO  
COURTWAY  
NORTH  
DAKOTA

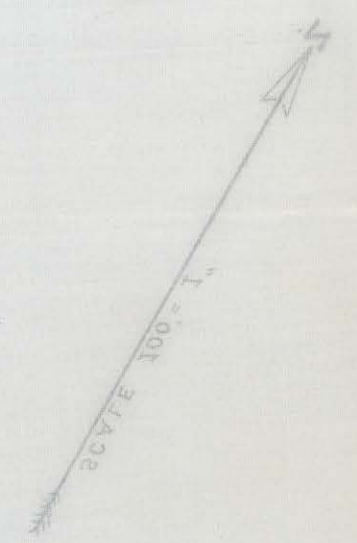
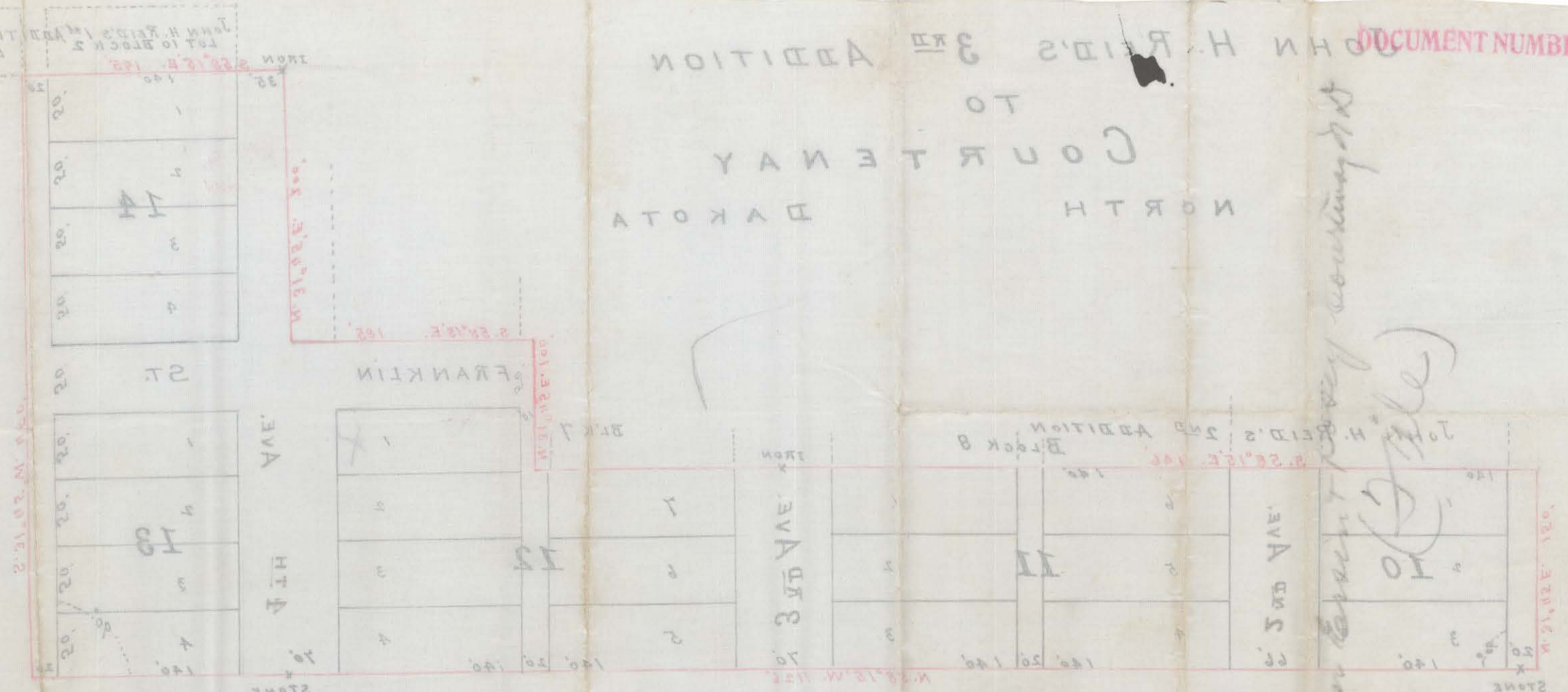

County of Starkman, State of North Dakota  
I, the undersigned, Clerk of the County of Starkman, do hereby certify that the within plat is a true and correct copy of the original plat as the same appears in the records of the County of Starkman, State of North Dakota, and that the same is a true and correct copy of the original plat as the same appears in the records of the County of Starkman, State of North Dakota, and that the same is a true and correct copy of the original plat as the same appears in the records of the County of Starkman, State of North Dakota.

145  
10/30  
10/4  
175

10/30  
10/4  
175

Andrew Blewett  
10/30  
10/4  
175

I hereby certify that I have accurately surveyed the foregoing described tract of land in the manner shown on the annexed map as John H. Reid's 3<sup>rd</sup> Addition to Courtway, N.D. Dist. and as shown on said map. I have also shown on said map the boundaries of the same as shown on said map.

John H. Reid  
County of Starkman, State of North Dakota

County of Starkman, State of North Dakota  
I, the undersigned, Clerk of the County of Starkman, do hereby certify that the within plat is a true and correct copy of the original plat as the same appears in the records of the County of Starkman, State of North Dakota, and that the same is a true and correct copy of the original plat as the same appears in the records of the County of Starkman, State of North Dakota, and that the same is a true and correct copy of the original plat as the same appears in the records of the County of Starkman, State of North Dakota.