

ORIGINAL PLAT OF THE J. J. NIERLING ADDITION JAMESTOWN, NORTH DAKOTA.

Handwritten notes on the left side of the plat, including 'Section 36' and other markings.

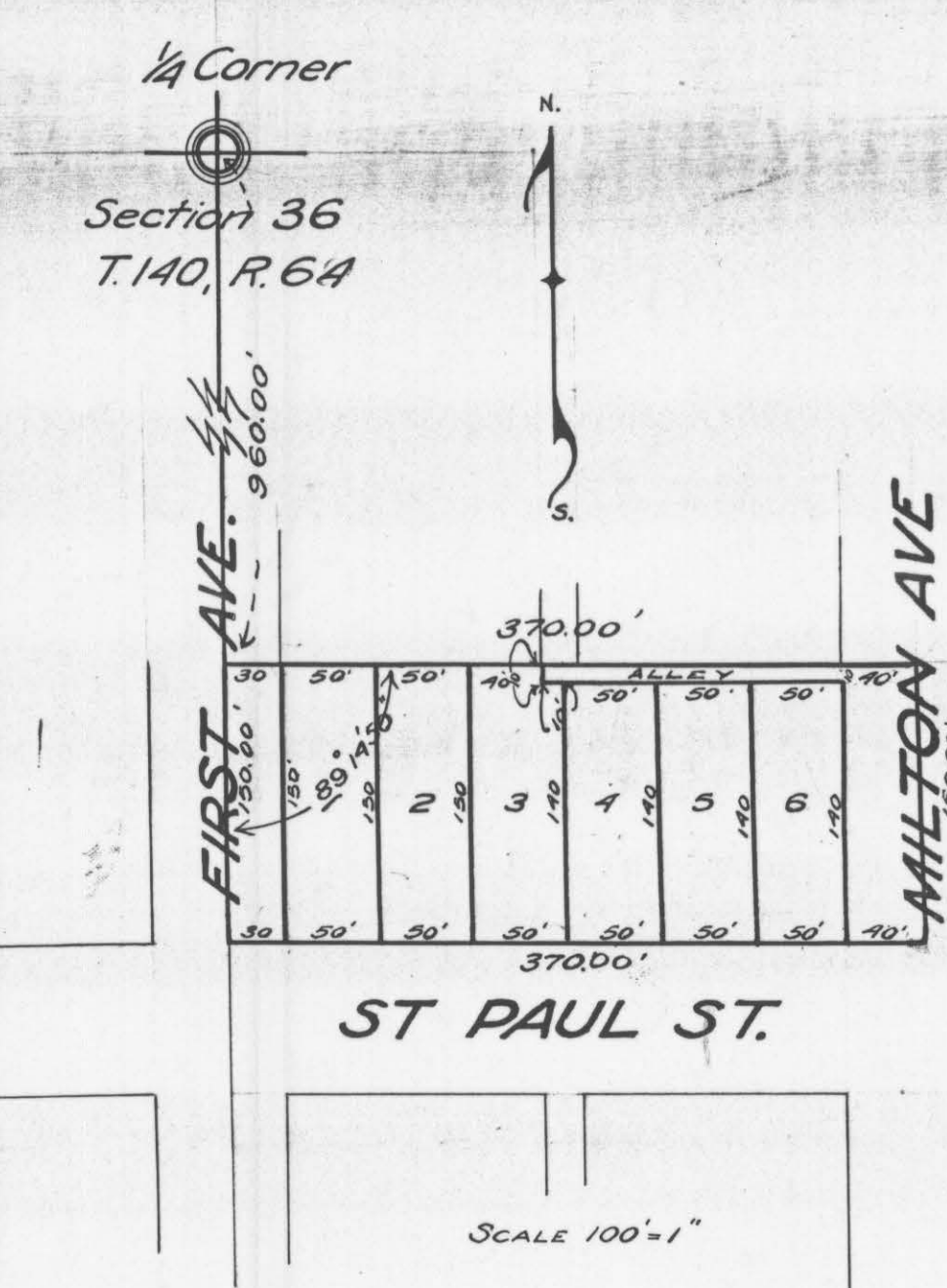

DECLARATION OF PLAT:

The J. J. Nierling Addition to the City of Jamestown, Stutsman County, North Dakota, comprises part of the east half of the north-east quarter of Section 36, Township 140 North, Range 64 West, and is more particularly described as follows,-

Beginning at a point on the north and south half section line of Section 36, 140-64, 960.00 feet south of the north quarter section corner thereof, thence S. 89° 14' 50" E., 370.00 feet, thence South 150.00 feet, thence N. 69° 14' 50" W., 370.00 feet, thence North 150.00 feet to point of beginning.

J. J. Nierling and Una M., his wife, Albert L. Miller & Mabel D., his wife, William Todd and Sara, his wife, J. C. Long, single, and Anna M. McGinnis, widow, owners and proprietors, together with John M. Hansen, Surveyor, hereby declare and make known that the said owners and proprietors, caused to be laid out and platted during the month of November, 1917, and this plat thereof to be made by the said John M. Hansen, Surveyor, according to the statutes in such case provided. The owners and proprietors do hereby dedicate all the streets, avenues and alleys described on the attached plat to and for the public use forever, and together with the said Surveyor do hereby certify that the foregoing is a true and accurate description of the situation and boundaries of the said J. J. Nierling Addition.

All the streets and avenues and all lots are particularly described and set forth on the plat with names, widths, boundaries and extent thereof. The figures representing distance, length or breadth, denote feet and decimals thereof. The said John M. Hansen, Surveyor, further certifies that the plat of said Addition was made by him from actual survey thereof and that the same is in all respects correct and true. In witness whereof the said owners and proprietors, and John M. Hansen, Surveyor, have hereunto subscribed their names.

Signatures of the owners and proprietors: J. J. Nierling, Anna M. Nierling His wife, Albert L. Miller, Mabel D. Miller His wife, William Todd, Sara Todd His wife, J. C. Long, and Anna M. McGinnis widow.

Signature of John M. Hansen, Surveyor, with number 138826.

STATE OF NORTH DAKOTA, STUTSMAN COUNTY. I hereby certify that the within instrument was filed in this office. JUL 08 1928. at 4 o'clock P.M. and was duly recorded by Sara Berg, Register of Deeds, Deputy.

State of North Dakota) ss County of Stutsman )

On this 28th day of March in the year 1928, before me personally appeared J. J. Nierling and Una M., his wife, Albert L. Miller and Mabel D., his wife, William Todd and Sara, his wife, J. C. Long and Anna M. McGinnis, widow, known to me to be the persons who executed the annexed plat and the certificate thereon and acknowledged the same to have been executed by them, as owners; to the end that the same might be recorded as provided by law.

Signature of C. J. Ruick, Notary Public, Stutsman County, N.D. My Commission expires Mar. 25 1931.

State of North Dakota) ss County of Stutsman )

On this 8th day of Dec in the year 1917, before me personally appeared John M. Hansen, known to me to be the Surveyor who is described in and who executed the foregoing instrument and acknowledged to me that he executed the same.

Signature of Chester Astredal, Notary Public, Stutsman County, N.D. My Commission expires Oct 22 1918.

Office of the Mayor ) City of Jamestown ) ss State of North Dakota )

By Resolution of the City Council duly passed on the second day of July 1928, the attached instrument and that to which it pertains was duly approved and accepted and the instrument ordered filed in the Office of the Register of Deeds of Stutsman County, copy of same to be filed in the Offices of the City Auditor and City Engineer. Dated this 8th day of July, 1928.

Signature of J. M. Hansen, Mayor, and City Auditor.

Office of City Engineer ) Jamestown, N. Dakota ) ss

I hereby certify that the above plat conforms to the ordinances of the City covering alignments and that the same is hereby approved. Dec 8th 1917

Signature of J. M. Hansen, City Engineer.

Office of Register of Deeds ) State of North Dakota ) ss County of Stutsman )

I hereby certify that the above and foregoing instrument was duly filed in this office for record on this day of July, 1928.

Register of Deeds