

CERTIFICATE OF OWNERSHIP AND DEDICATION.
 KNOW ALL MEN BY THESE PRESENTS, That W.C. Hyland of Edmunds, N. D. is the owner and proprietor of the following described land situated in the County of Stutsman, State of North Dakota, to-wit:—

All of that part of Lot 2, of Section 30, Township 144 N. Range 64 W. of the Fifth Principal Meridian, and is more particularly described as follows, to-wit:—

Commencing at the hub of the intersection of the $\frac{1}{4}$ line south side of said Lot 2, with the east shore line of lake, said hub being 800 feet west of $\frac{1}{4}$ corner, south side of Lot 2; Thence East, along the $\frac{1}{4}$ line, just described, a distance of 451.8 feet; thence N. 62° 30' E. a distance of 252 feet; thence N. 56° 00' E. a distance of 292 feet; thence N. 66° 30' E. a distance of 213 feet; thence N. 43° 30' E. a distance of 254 feet; thence N. 39° 00' E. a distance of 220 feet; thence N. 53° 30' E. a distance of 523 feet; thence N. 32° 00' E. a distance of 335 feet; thence West a distance of 298.6 feet to lake shore; thence South westerly, along the lake shore a distance of 2218 feet to place of beginning. Have caused the same to be surveyed and platted into blocks, lots, streets, and avenues, as are shown on the annexed plat as Hyland Park, and hereby donates and dedicates to the public use forever all of the streets and avenues as shown on this plat.

IN WITNESS WHEREOF, The said W. C. Hyland has signed these presents and affixed his seal hereunto this 8th day of September A.D. 1926

W.C. Hyland

 W. C. Hyland

State of North Dakota } ss.
 County of Stutsman

On this 8th day of Sep. A.D. 1926 before me a notary public in and for said County and state personally appeared W. C. Hyland, known to me to be the person who executed the foregoing certificate, and acknowledged to me that he executed the same as his free act and deed.

Charles Burnett

 Notary Public, Stutsman Co., N. D.

My commission expires April 27-1931

SURVEYOR'S CERTIFICATE.

I, G. W. Heinmiller, do hereby certify that I have surveyed and platted the land described in the above certificate and as shown on this plat, as Hyland Park and that I have placed iron pins as shown. All distances are given in feet and decimals of a foot and that they are true and correct to the best of my knowledge and belief.

G. W. Heinmiller

 Surveyor and Engineer.

Dated this 30 day of July A.D. 1926.

State of North Dakota } ss.
 County of Foster

On this 20 day of July A.D. 1926 before me, a notary public, in and for said county and state personally appeared G. W. Heinmiller, well known to me to be the person who executed the foregoing surveyors certificate and acknowledged to me that he executed the same as his free act and deed.

Jay Cook

 Notary Public, Foster Co., N. D.

My commission expires October 2-1926

**PLAT
 OF
 HYLAND PARK**

STUTSMAN COUNTY NORTH DAKOTA

Effecting Lot 2 of Section 30, Township 144, Range 64 According to the U. S.

Government Survey, The same being subdivided into lots, blocks, streets and avenues, as shown on the annexed plat.

G. W. Heinmiller, Surveyor,
 Carrington, N. D.

Scale 1 in. = 100 feet.
 July 1926.

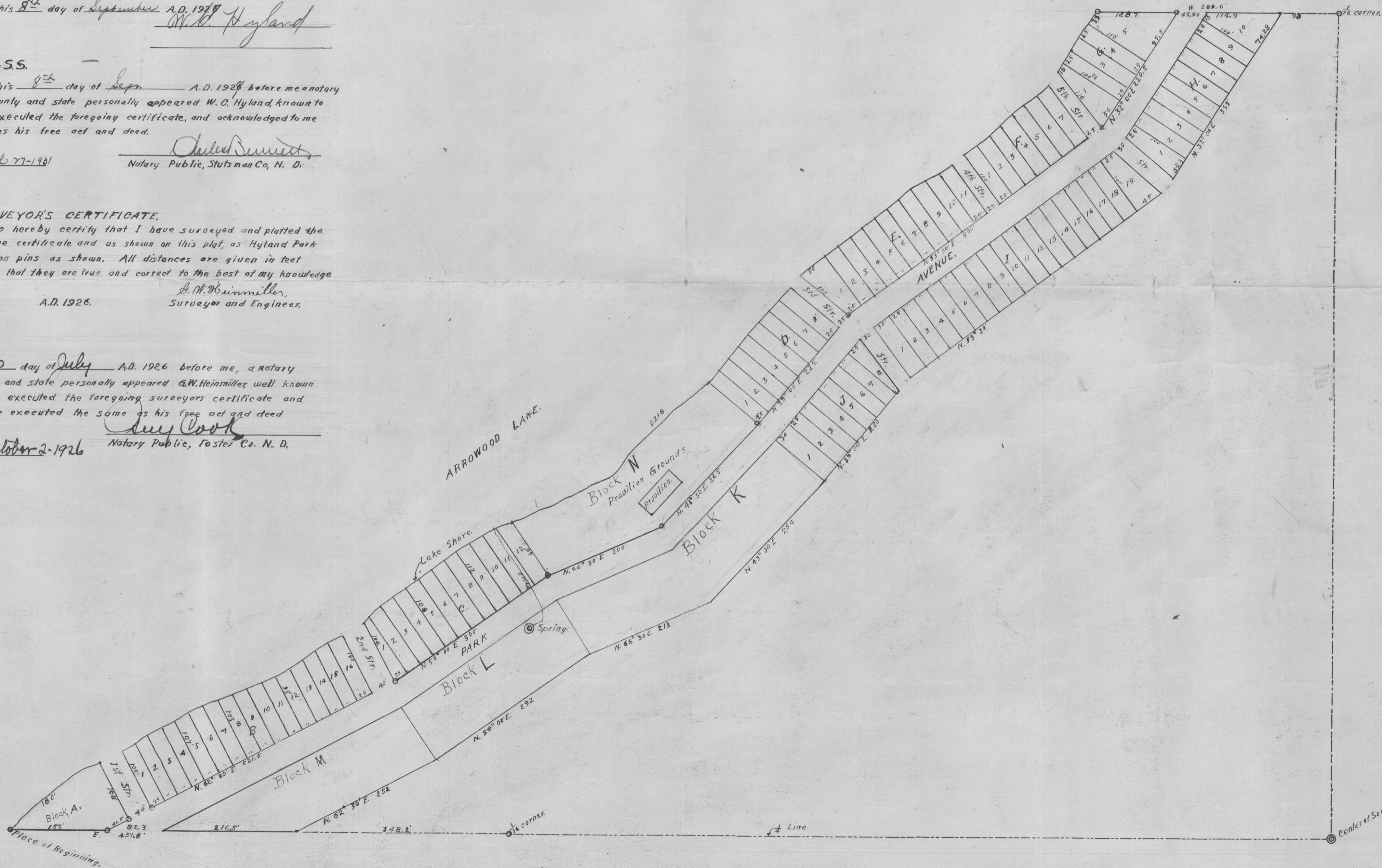

135455

COUNTY OF STUTSMAN,
State of North Dakota, 188.
I hereby certify that the within instrument
was filed for record in this office on the 28
day of Sept 1927 at 9 o'clock
A.M. and was duly recorded in Book A
of Final Page 200-1
By O. H. Burdick Register of Deeds
Deputy

Transfer Entered

SEP 27 1927
Ad. Sharma
Auditor, Stutsman Co., N. D.
Deputy

~~REGISTER OF DEEDS
STUTSMAN COUNTY, N. D.
SEP 27 1927~~

Hyland Park Add

\$425

RECORDED

RECORDED