

# HILSINGER'S ADDITION

MONTPELIER, STUTSMAN COUNTY

NORTH DAKOTA

TOWNSHIP 137N., RANGE 63W.

SCALE 200' = 1"

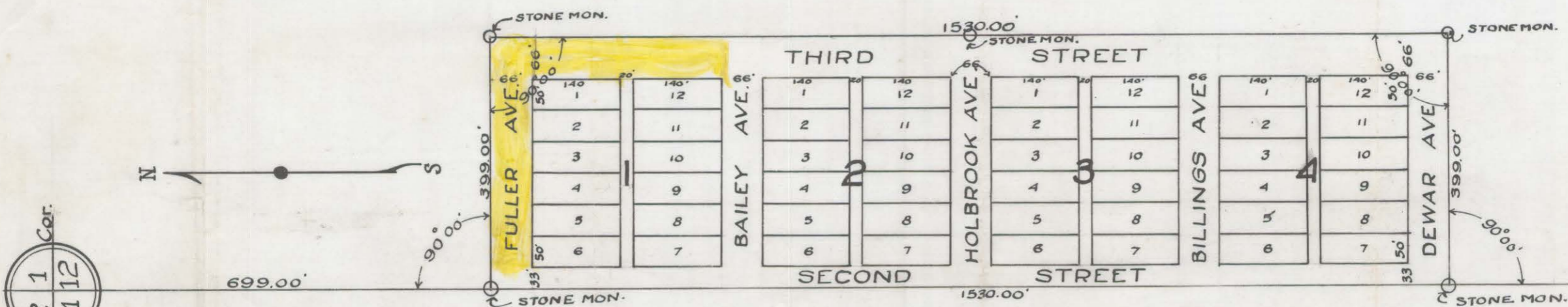

Hilsinger's Addition to the Town of Montpelier, North Dakota, comprises part of the Northwest quarter (NW $\frac{1}{4}$ ) of Section twelve (12), Township one hundred thirty-seven (137) North, Range sixty-three (63) West, described as follows:— Beginning at a point on the section line between Sections eleven (11) and twelve (12) six hundred and ninety-nine (699) feet south of the northwest corner of section twelve (12), thence east at right angles to said section line three hundred and ninety-nine (399) feet, thence south at right angles to last described line fifteen hundred and thirty (1530) feet, thence west at right angles to last described line three hundred and ninety-nine (399) feet to point on the west line of section twelve (12), thence north along said section line fifteen hundred and thirty (1530) feet, to point of beginning.

Good and sufficient stone monuments, properly marked with crosses are set as shown on the annexed plat.

All dimensions denoting length and breadth are shown on annexed plat in feet and decimals thereof.

M. M. Cone  
Surveyor.

State of North Dakota } ss.  
County of Stutsman }

On this 8 day of April in the year 1914, before me personally appeared M. M. Cone, known to me to be the surveyor who executed the foregoing instrument and acknowledged to me that he executed the same from actual survey thereof.

J. P. McCide  
Notary Public, Stutsman County, N. Dak.  
My commission expires \_\_\_\_\_

The undersigned G. E. Hilsinger and E. J. Skewis being the proprietors of the above described tract of land have caused the same to be surveyed and plotted as Hilsinger's Addition to Montpelier, Stutsman County, North Dakota, as is shown and represented by the annexed plat and have also caused the said plat to be hereon made to the end that the same may be filed and recorded according to the statutes in such case made and provided.

G. E. Hilsinger  
E. J. Skewis  
Proprietors

State of Minnesota } ss.  
County of Kennecott }

On this 15 day of April in the year 1914, before me personally appeared G. E. Hilsinger and E. J. Skewis, known to me to be the persons who executed the annexed plat and the certificate thereon and acknowledged the same to have been executed by them to the end that the same might be recorded as provided by law.

R. Y. Freeman  
Notary Public, Kennecott County, Minnesota  
My commission expires Nov. 25-1919-

Office of Register of Deeds } ss.  
County of Stutsman }  
State of North Dakota }

Thereby certify that the above and foregoing plat was filed in this office for record on the \_\_\_\_\_ day of \_\_\_\_\_ A.D. \_\_\_\_\_ at \_\_\_\_\_

See Res on doc X155426 - 7-10-02

Register of Deeds.

200 from an app X 122 # 90 - J-10-09

Document No. 65381

*Helvinger Add*  
Register of Deeds  
*Montpelier*

for record on the \_\_\_\_\_ day of \_\_\_\_\_ AD \_\_\_\_\_  
State of North Dakota  
County of Stutsman  
Office of Register of Deeds } 22

*Montpelier Plat*

My commission expires \_\_\_\_\_  
Notary Public \_\_\_\_\_

to the end that the same might be recorded as provided by law.  
appeared GE HILGINS and E. J. SKWIS, known to me to be the persons who executed and filed the same and that the same had been executed by them  
and that the same had been recorded as provided by law.  
County of \_\_\_\_\_ State of \_\_\_\_\_ } 22

April 4 9'17  
a plat  
McKend  
Proprietors

statutes in such case made and provided.  
caused the said plat to be made and recorded according to the  
Montpelier, Stutsman County, North Dakota, as is shown and represented by the annexed plat and that the same had been recorded as provided by law.  
The undersigned GE HILGINS and E. J. SKWIS being the proprietors and filers of the same and that the same had been recorded as provided by law.

My commission expires \_\_\_\_\_  
Notary Public \_\_\_\_\_  
APR 7 1914  
Stutsman County, N. D.

for record on the \_\_\_\_\_ day of \_\_\_\_\_ AD \_\_\_\_\_  
State of North Dakota  
County of Stutsman } 22

*W. W. Wood*

to the end that the same might be recorded as provided by law.  
appeared GE HILGINS and E. J. SKWIS, known to me to be the persons who executed and filed the same and that the same had been executed by them  
and that the same had been recorded as provided by law.  
County of \_\_\_\_\_ State of \_\_\_\_\_ } 22

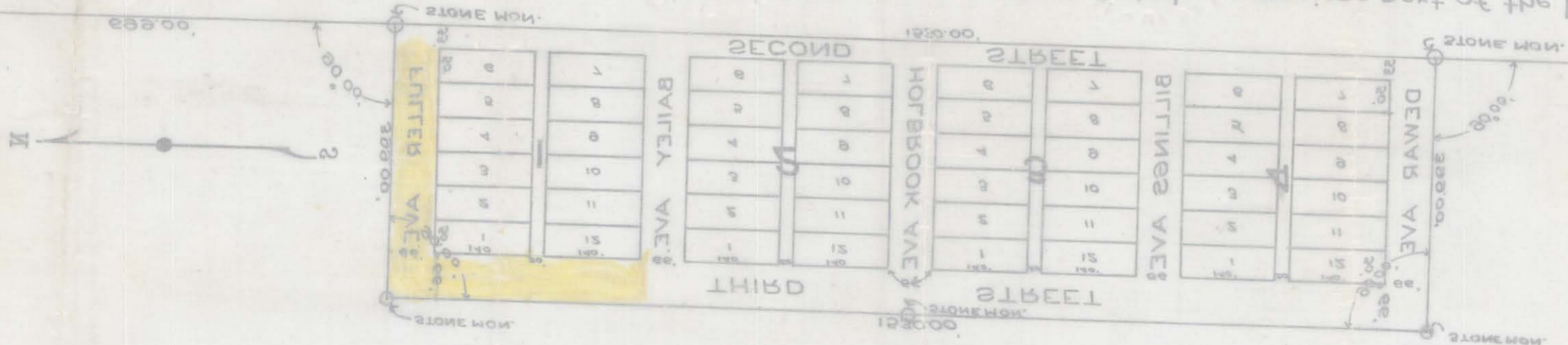

SCALE 200' = 1"  
RANGE 23 W.  
TOWNSHIP 137 N.  
NORTH DAKOTA  
STUTSMAN COUNTY  
MONTPELIER  
ADDITION  
HILGINS