

MAP OF  
HILL'S 3<sup>RD</sup> ADDITION  
TO  
MEDINA, N. D.

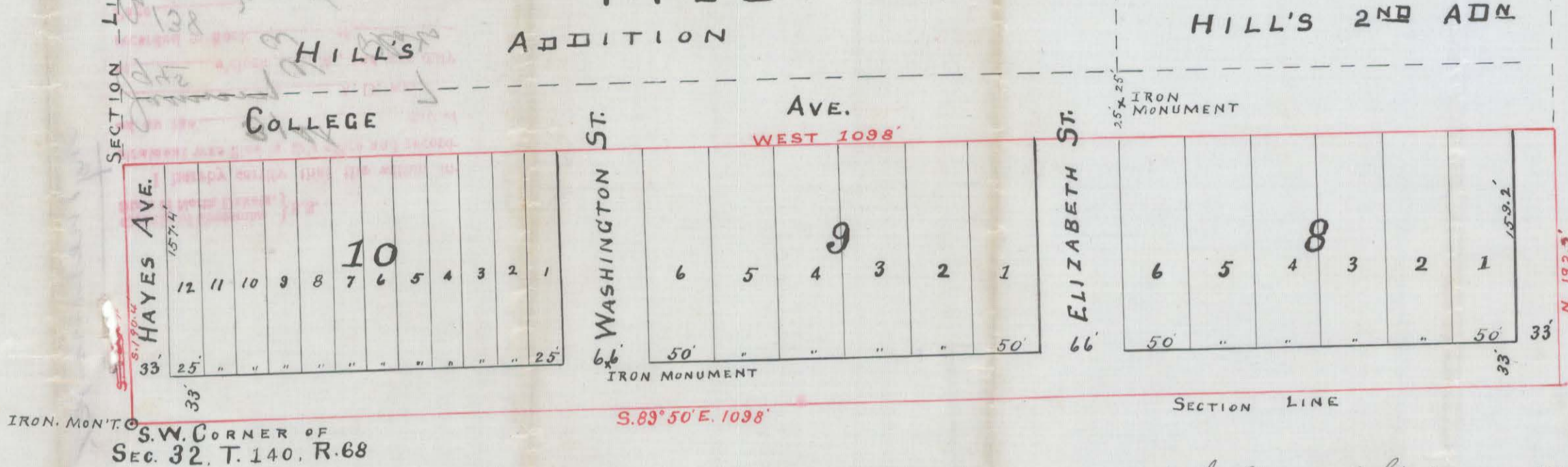

Know all men by these presents, That, I, Bridget Hill formerly Bridget Hayes of the County of Stutsman and State of North Dakota, being owner and proprietor of a tract of land situated in the South west quarter of Section 32 Township 140 Range 68 in Stutsman County, North Dakota more particularly described as follows:- Commencing at the South west corner of said Section 32 T. 140 R. 68 Thence S. 89° 50' E. along the section line 1098 feet; Thence north 192.2 feet; Thence west 1098 feet; Thence South 190.4 feet to point of beginning, containing 4.82 acres have caused the same to be surveyed and platted in the manner shown on the annexed map as Hill's Third Addition to Medina North Dakota and do hereby donate and dedicate to the public use forever all the streets and avenues thereon shown.

In witness whereof I have hereunto set my hand and seal this 28<sup>th</sup> day of January, 1907. *Bridget Hill*

State of North Dakota } ss.  
County of Stutsman }  
On this 28<sup>th</sup> day of January, 1907 before me *William P. Keplinger*  
a notary public in and for said county and state personally appeared *Bridget Hill* formerly *Bridget Hayes* who is known to me to be the person who executed the above instrument and acknowledged to me that she executed the same as her voluntary act.

*William P. Keplinger*  
NOTARY PUBLIC, Stutsman County, North Dakota,  
My Commission Expires Sept. 1908, 1909.

I hereby certify that I have accurately surveyed the above described land in the manner shown on the annexed map as Hill's 3rd addition to Medina, N.D. All measurements are given in feet and decimals thereof. Monuments have been placed as shown on map.

*George Bonn*  
Surveyor

State of North Dakota } ss.  
County of Stutsman }  
On this 17<sup>th</sup> day of December 1906 personally appeared before me *George Bonn* who is known to me to be the person who executed the above instrument and acknowledged to me that he executed the same as his voluntary act.

*Marion Conklin*

TRANSFER ENTRIES  
Andrew Blewett  
A. Parkinson



