

HILL'S 2ND ADDITION
TO
MEDINA
NORTH DAKOTA

#35 P.T.Y.
N.M.

Know all men by these presents, That, I, Bridget Hill formerly Bridget Hayes of the County of Stutsman and State of North Dakota being owner and proprietor of a tract of land situated in the south west quarter of section 32 Township 140 Range 68 in Stutsman County N.D. more particularly described as follows: Commencing at the southwest corner of said section 32 T. 140 R. 68. Thence North 190.4 feet Thence East 765 feet to point of beginning of land to be described Thence North 906.3 feet; Thence N. 70° 46' E. 353 feet; Thence South 102.3 feet Thence West 333 feet to point of beginning containing 7.37 acres have caused the same to be surveyed and platted in the manner shown on the annexed map as Hill's 2nd Addition to Medina North Dakota and do hereby donate and dedicate to the public use forever all the streets, avenues and alleys thereon shown.

In witness whereof I have hereunto set my hand and seal this 10th day of February, 1906.
In presence of Bridget Hill

J.P. Keplinger
G.A. Putnam

State of North Dakota, County of Stutsman. On this 10th day of February, 1906 before the undersigned notary public personally appeared Bridget Hill formerly Bridget Hayes who is known to me to be the person who executed the above instrument and acknowledged to me that she executed the same as her free act and deed.

William P. Keplinger
NOTARY PUBLIC, Stutsman County, North Dakota,
My Commission Expires Sept. 10th 1909.

SECTION LINE

S.W. CORNER SEC. 32
T. 140 R. 68.

SECTION LINE

I hereby certify that I have accurately surveyed the above described tract of land in the manner shown on the annexed map as Hill's second addition to Medina North Dakota. All distances are given in feet and decimals thereof. Monuments have been placed as shown on map.
George Corn
Surveyor

State of North Dakota, County of Stutsman. On this 6 day of February, 1906 before me personally appeared George Corn who is known to me to be the person who executed the foregoing instrument and acknowledged to me that he executed the same.
Marion Coulter

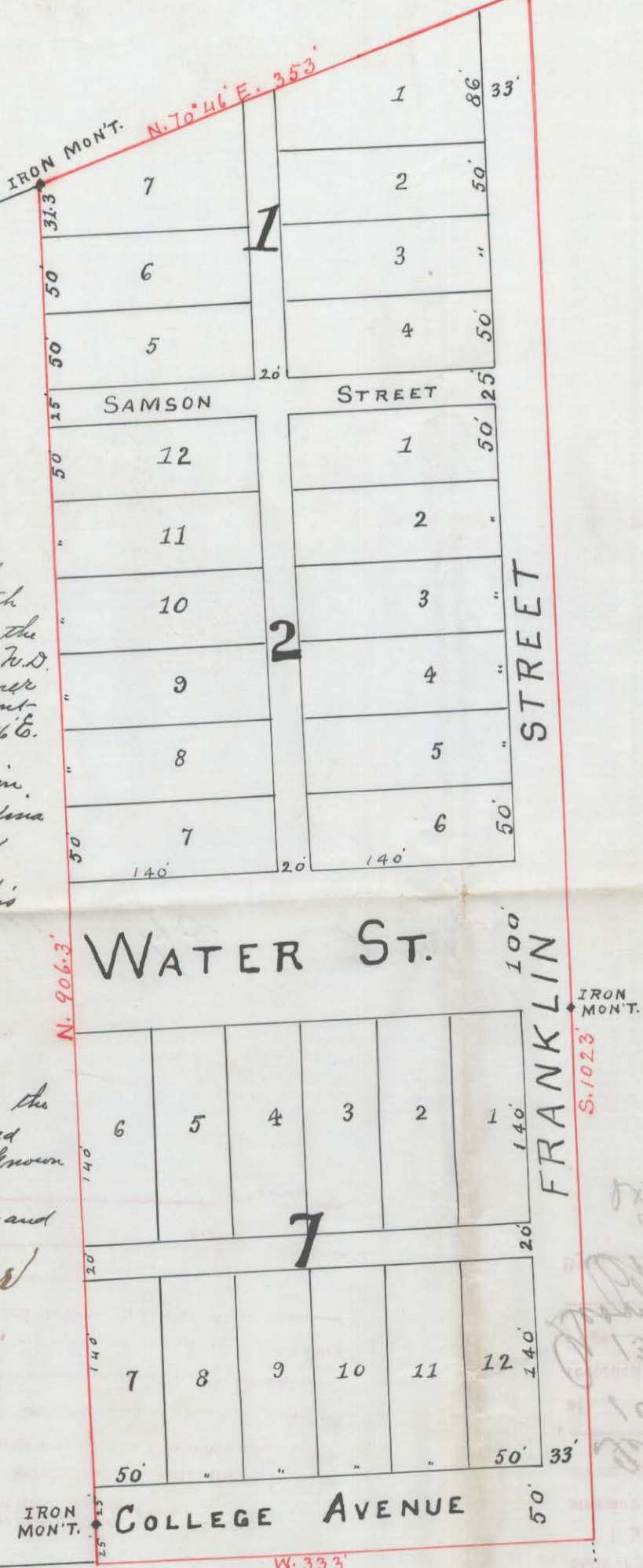

TRANSFER ENTERED

FEB 13 1906

Andrew Blewett

A. Parkinson

By

RECORDED
 FEB 13 1902
 REGISTERED

DOCUMENT NUMBER

22/30

Handwritten notes and signatures, including 'M. P. M. A. 10' and other illegible text.

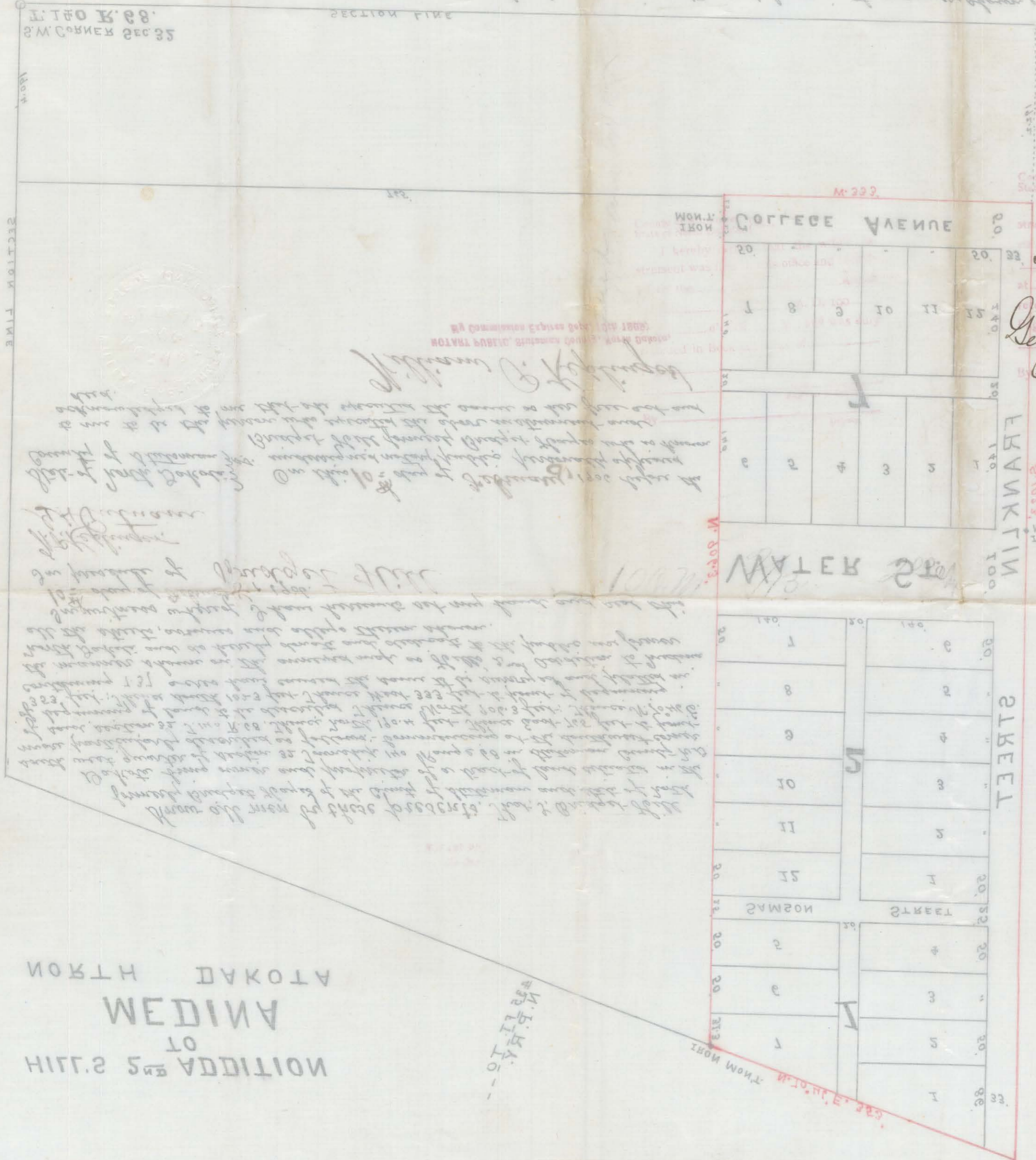

County of Starkman, S.S.
 State of North Dakota.
 I hereby certify that the within is
 a true and correct copy of the
 original as filed in my office and
 recorded in Book 130 of
 Plat 6
 February 13th 1902
 George McKenzie
 Chas. Weber
 Secy

NOTICED
 HILLS ADDITION
 AT
 ANIMAM
 ATOKAD HTRON

M. P. M. A. 10

THOMAS